$1.00

# The Gyp Hill PREMIERE

*Independent and unbiased pursuit of the truth in Barber County!*

Volume 34 / Issue 19 | Official Newspaper for Barber County, Cities Within Barber County & USD 254 and 255 | October 15, 2026

# Gerdes Discusses Her Volleyball Career Milestone

**BY FAITH COULTAS**
*Staff Writer*

A Medicine Lodge Volleyball senior has achieved a goal that not many high school players have ever achieved: 2000 assists. Emmy Gerdes reached this milestone at the Southwestern Heights Volleyball Tournament during her final season playing for Medicine Lodge Volleyball.

"It feels awesome, immediately my coach came up to me and was like 'never in all of my years of coaching has this happened' so it is just awesome and I never would have been able to do this without my hitters. It just feels really good, it just shows how well me and my team work together and it shows the bond that we have," Gerdes said about achieving this milestone.

Gerdes fell in love with volleyball at a young age after watching the older girls play and she began her volleyball career in the second grade through the rec center.

"When I was little, I looked up to all the high school girls, I was just in awe of them and that was just what I always wanted to do and in second grade when the rec volleyball opened up I immediately knew I wanted to play," Gerdes said.

Gerdes has played volleyball for her coach, Megan Inslee, for several years, first beginning on the club team Inslee started with her own daughter.

"Emmy is a four year starter for us, she has been a four year setter and she has played volleyball for me for a very long time. She started playing for me in a club team I had started with my daughter and when she moved here freshman year she became one of our varsity setters," Inslee said about Gerdes and her position on the team.

Gerdes is the setter for the Medicine Lodge volleyball team, meaning she receives the pass and makes sure to get the ball into a good position to ensure the hitters are able to make a good play. In her position as setter, Gerdes takes the ball and she knows what hitter she has in the front row. She then has to decide who gets the ball or if she herself is going to attack the ball. She has earned the team several points over the course of her career by taking her set over the net on her first attempt, something she has been able to perfect over her years disguising her play well and executing it right away.

Gerdes has been an instrumental part of helping to build up the volleyball program since she became a part of the team her freshman year of high school and has fond memories of the team and playing here in Medicine Lodge.

"(My favorite part of playing for Medicine Lodge) is definitely the atmosphere and the environment. Whenever I came in as a freshman we were nothing pretty much and the last couple of years we have built up the program and it's just awesome to see the success, not only of myself but every other player on the court. It feels great having a big crowd every game day, it just feels awesome," Gerdes said.

Inslee is grateful for Gerdes and the time she has dedicated to the team on and off the court.

"She has an incredible jumping ability so it gives her versatility at the net when she's in the front row so she's just as likely to kill the ball in the front row as she is to set the ball which makes her a good weapon for us to have," Inslee said, "She is a great leader. She has definitely been a leader not just this year as a senior but she was a pretty good leader last year for us as a junior.

"She leads not only verbally on the court but also by example, there's no ball she's not going to get to or try to get to and she really leads our team in the ability to pursue everything."

Inslee is incredibly proud of the person and player Gerdes has become and is extremely happy for her reaching this milestone, something she says Gerdes deserves.

"I love it (this milestone) for her. It is a great honor and it's something she deserves and has worked hard for. There aren't many high school setters who have reached this milestone of 2000 and for her to do this says a lot about her, her work ethic and just her love for the game," Inslee said.

The team is preparing for the rest of the season coming up and they have been working hard to continue doing what they do best on the court. Inslee looks forward to watching Gerdes finish out the

*See* **SETTER** / *Page 12*

## Campaign to Help Five-County Area With Dilapidated Homes

**PRESS RELEASE**

Barber, Kingman, Harper, Comanche and Kiowa counties will benefit from a regional effort to remove dilapidated homes and make room for new housing.

The Rebuild Our Block campaign aims to remove at least 50 dilapidated homes and help get construction underway on at least 30 new homes across the five counties. Supported in part by a 2026 Patterson Family Foundation grant, the effort directs private funding toward housing and infrastructure needs in rural Kansas, without requiring additional taxpayer dollars.

"We hear from employers who need workers, families looking for a place to live and communities with very few homes available," said Julie Lyon, Kiowa County economic development director. "At the same time, some properties have become too deteriorated to be repaired. The Rebuild Our Block campaign gives us a way to address those properties and create opportunities for new homes."

Lyon wrote the grant proposal to help grow the tax base and improve infrastructure across South Central Kansas. Kiowa County Economic Development will administer the funding with local and regional partners, drawing on its experience receiving and administering hundreds of thousands of dollars in grants over the past several years.

Rebuild Our Block connects residents, property owners, builders and investors with ways to participate. Removing a dilapidated structure can address safety concerns and return a vacant lot to productive use – but demolition alone does not create housing. Investors also need a practical path to rebuild.

The campaign includes investor incentives to help with costs that can make a project difficult to move forward, including title work and surveying. Its Investor Infill Incentive helps support local infrastructure for new housing, such as water, sewer and utility connections. Investors can also get additional support identifying other grant opportunities and programs that may benefit their projects.

Lyon, who currently chairs the Kingman County Commission, said the project is about more than removing deteriorated houses. It's about making properties productive again and creating opportunities for private investment.

"As a county commissioner, I care about the strength of our tax base and making sure taxpayers see lasting value from the resources invested in our communities," Lyon said. "By eliminating blight, helping investors with project costs and supporting the infrastructure needed for infill housing, we can improve the housing stock, attract private investment and return properties to productive use. That is real economic development."

Residents who know of a home that may need to be torn down can submit a nomination. Property owners, builders, investors and others interested in participating can learn more or print applications at rebuildourblock.com.

**JASON JUMP** / The Premiere

**Disney: MLMHS Gets Into Character**

*A Medicine Lodge Memorial Hosptial and Physicians Clinic employee tosses out a handful of candy during the annual Medicine Lodge High School homecoming parade on Main Street last Friday. The hospital's float theme was Disney's Inside Out.*

**JASON JUMP** / The Premiere

**Fall Homecoming: Medicine Lodge High School Crowns New King, Queen**

*Medicine Lodge High School's homecoming court poses for photos following the coronation ceremony last Friday night. Pictured (L to R) are Mavrik Inslee, Sophie Lampe, Miguel Hernandez, Decker Dohrmann, Emery Shinliver, Karson Shinliver, King Stuart Schmucker, Ensley Hernandez, Queen Emmy Gerdes, Rylan Gerdes, Judson Barnard, Mackenzie Cunningham, Mason Ricke, Aubrey Miltner and 2025 homecoming Queen Maddie Cunningham.*

HOME OF THE
$19.88
OIL CHANGE
AND 21-POINT INSPECTION
Includes oil and filter up to 5 quarts
Add $6.99 for each additional quart of oil
WE SERVICE ALL MAKES AND MODELS

CHEVROLET
COME CHECK OUT OUR GREAT SELECTION OF VEHICLES!
620.825.4004

JEFF BRYAN
CHEVROLET.COM
WE BUY CARS • TOP DOLLAR PAID • CA$H

# NEWS

**QUESTIONS OR COMMENTS?** Contact Jason Jump at (620) 886-5654 or email ghp@gyphillpremiere.com

## MEDICINE LODGE POLICE BLOTTER

**September 7**
5:18 p.m. Traffic Stop, 310 N Iliff St., Officer Brown

**September 8**
7:24 a.m. School checks, 320 N Walnut St., Chief Defore
8:21 a.m. Request to speak to officer, 100 blk S Main St., Chief Defore
9:31 a.m. VIN inspection, 201 E Fowler Ave., Chief Defore
11:18 a.m. Abandoned vehicle, 300 blk N Adams St., Chief Defore
3:48 p.m. School checks, 320 N Walnut St., Chief Defore
6:15 p.m. Transport, Medicine Lodge, Officer Brown

**September 9**
7:25 a.m. School checks, 320 N Walnut St., Chief Defore
8:27 a.m. Non injury accident, 200 S Iliff St., Chief Defore
9:59 a.m. VIN inspections, NW River Rd, Chief Defore
3:15 p.m. 10-6 Busy, 412 W Fowler Ave., Chief Defore
3:28 p.m. School checks, 320 N Walnut St., Officer McLemore
4:43 p.m. Information only, E First and N Main St., Officer McLemore
8:18 p.m. Unknown medical condition, 100 blk E Freemont, Officer McLemore

**September 10**
7:27 a.m. School checks, 320 N Walnut St., Chief Defore
3:33 p.m. Medicine Lodge, Officer McLemore
4:41 p.m. Medicine Lodge, Officer McLemore
8:13 p.m. Unknown trouble, 400 blk N Cedar, Chief Defore

**September 11**
9:09 a.m. Unknown medical condition, 300 blk N Cedar, Chief Defore
3:19 p.m. School checks, 320 N Walnut St., Officer Brown
8:30 p.m. Request to speak to officer, 500 blk N Oak St., Officer Jackson

**September 12**
12:14 a.m. Traffic stop, W Osage Ave and N Iliff St., Officer Jackson
3:23 a.m. Traffic stop, W Osage Ave and N Iliff St., Officer Jackson
12:03 p.m. City ordinance enforcement, Medicine Lodge, Office Brown
12:32 p.m. Medicine Lodge, Officer Brown
3:03 p.m. Lost/stolen property, 500 blk, N Main St., Office Brown
5:17 p.m. Breathing difficulty, 100 blk E Washington Ave. Apt 1A, Office Jackson
8:56 p.m. Fall/injury from fall, 900 North Cedar, Officer Jackson
9:26 p.m. Suicidal subject, 600 blk Coats Street, Office Jackson

**September 13**
2:44 a.m. Suspicious person, 300 blk W Central Ave., Officer Jackson
2:21 p.m. Chest pain/heart problems, 900 blk Elm St., Officer Brown
7:44 p.m. Suicidal, Medicine Lodge, Officer Jackson

**September 14**
7:28 a.m. School checks, 320 N Walnut St., Chief Defore
8:29 a.m. 911 hang up, Medicine Lodge, Chief Defore
12:52 p.m. Welfare adult check, 300 blk W First Ave., Officer McLemore
1:22 p.m. Medicine Lodge, Officer McLemore
2:09 p.m. VIN inspections, 201 E Fowler Ave., Officer McLemore
3:02 p.m. Fraud, 100 blk Leslie St., Officer McLemore
3:19 p.m. School checks, 320 N Walnut St., Officer McLemore
3:59 p.m. Request to speak to officer, 400 blk W Second Ave., Chief Defore
7:33 p.m. Breathing difficulty, 100 blk E Washington Ave., Officer Miranda

**September 15**
3:19 a.m. Traffic hazard, 160 and 1/2 Mile W Lonetree, Officer Miranda
3:48 a.m. Extra patrol, caboose, Officer Miranda
7:27 a.m. School checks, 320 N Walnut St., Chief Defore
10:16 a.m. Medicine Lodge, Chief Defore
12:21 p.m. 10-6 busy, Chief Defore
2:23 p.m. 911 test call/training, 123 Main St., Officer McLemore
3:27 p.m. Traffic control, E First Ave. and N Main St., Chief Defore
3:28 p.m. School checks, 320 N Walnut St., Officer McLemore
8:24 p.m. Traffic stop, W Second Ave. and N Cherry St., Officer McLemore
8:28 p.m. Citizen assist, 500 blk N Main St., Officer Miranda

**September 16**
7:16 a.m. School checks, 320 N Walnut St., Chief Defore
9:33 a.m. Transport Medicine Lodge Memorial Hospital, Chief Defore
10:23 a.m. Vehicle unlock, 500 W Fowler Ave., Officer Brown
10:55 a.m. VIN inspections, 200 blk S Oak St., Officer Brown
12:34 p.m. Request to speak to officer, Arkansas, Chief Defore
1:14 p.m. Request to speak to officer, 200 blk E Lincoln Ave., Chief Defore
3:17 p.m. School checks, 320 N Walnut St., Officer Brown
4:00 p.m. Lost/stolen property, Medicine Lodge, Officer Brown
7:30 p.m. Abandoned vehicle, 310 N Iliff St., Officer Jackson
7:57 p.m. Traffic Stop, W Black Gold Ave. and N Iliff St., Officer Jackson
8:11 p.m. Request to speak to officer, Medicine Lodge Memorial, Officer Jackson
9:03 p.m. 911 hang up/opne line, 2351 SW US HWY 281 - N Sector, Officer Jackson

**September 17**
12:00 a.m. Suspicious vehivles, 803 S Iliff St., Officer Jackson
4:01 a.m. Extra patrol, 501 S Main St., Officer Jackson
7:21 a.m. School checks, 320 N Walnut St., Chief Defore
9:17 a.m. Dog at large, 300 blk W Fowler Ave., Chief Defore
9:24 a.m. Follow up activity, Pratt, Officer Brown
3:21 p.m. Extra patrol, 320 N Walnut St., Officer Brown
3:25 p.m. Extra patrol, W First and N Main St., Chief Defore
3:45 p.m. Mental subject/signal 3, 100 blk S Main St., Officer Brown
6:52 p.m. Extra patrol, 209 S main St., Officer Jackson

**September 18**
7:10 a.m. School checks, 320 N Walnut St., Chief Defore
10:24 a.m. Welfare check on child, 300 blk N Cedar St., Officer McLemore
1:29 p.m Request to speak to officer, 600 Currie Ln., Officer McLemore
3:27 p.m. School checks, 320 N Walnut St., Officer McLemore

*See* **BLOTTER** / *Page 5*

### A Heartfelt Thank You

We would like to extend our sincere thanks to everyone who helped make our Chili Dinner and our Soup Supper/Auction at the Heritage Center a huge success.

We are especially grateful to Ashlyn Major for traveling to share her experience with the data center in Claude, Texas. Her firsthand account gave all of us a clearer picture of what a project like this can mean for a rural community, and we appreciate her willingness to speak so openly.

To everyone who filled a bowl, placed a bid, donated an auction item, baked, cooked, set up tables, or stayed late to clean up, thank you. Your generous donations were truly appreciated and will go a long way in helping us continue this work. It was heartwarming to see so many neighbors and friends come together, share a meal, and stand up for the future of our community.

We couldn't have done it without you.

With gratitude,
Stop the Sharon Kansas Data Center Team

1901
WISDOM HERITAGE BANK
WISDOM YOU CAN BANK ON
Member FDIC
Specialists in Agricultural Lending
546 Main St.
Kiowa, KS 67070
Formerly Alva State Bank & Trust Co.

## OBITUARIES

### RUTH ANN HAMM

Ruth Ann Hamm, 83, passed away on Oct. 5, 2026, in Alva, Okla.

She was born on Feb. 5, 1943, in Mullinville, to Raymond and Goldie Hoff. Ruth Ann grew up in Mullinville and graduated from high school there. At about age 14, she gave her life to the Lord and was baptized, beginning a lifetime of faithful service.

Ruth Ann met Howard Hamm at the Silver Maple church camp. Two years later, on June 9, 1961, they married in Pratt. Their marriage of 65 years was filled with love, family and shared faith. To Howard, Ruth Ann was his queen.

They began their married life in Isabel, before moving to Medicine Lodge, where their three children: Kathy, Steve and Douglas were born. In 1972, they moved to Dodge City, then to the family farm in Isabel, in 1973, where their daughter Edie was born. They also opened their home to two foster children. The family returned to Medicine Lodge in 1978 and moved to Pauls Valley, Okla., in 1988. Howard and Ruth Ann made their home there until moving to Alva in 2024.

Ruth Ann held several public service positions, including serving as clerk of the district court in Medicine Lodge. Throughout her life, she was actively involved in her local Church of Christ, teaching children's Bible classes, helping provide lunches for high school students and sending cards to encourage others. Her Sunday table often welcomed visitors, new members and visiting preachers. She always loved attending church, and her joy in worshiping the Lord, especially in her later years, was an encouragement to those around her.

Ruth Ann showed her love in countless thoughtful ways, often through her cooking. She was a wonderful cook who enjoyed teaching others and making each family member's favorite meal and cake for birthdays. She carved "I ♥ U" into the top of Howard's cherry pies and made Sunday roasts with enough left over for his lunches. And although she loved cooking for others, she also loved going out to eat.

A tenderhearted mother and a wonderful mother-in-law, Ruth Ann was her children's greatest cheerleader at their events. She treasured her grandchildren, making their favorite treats and taking them to the doughnut shop. Nothing pleased her more than having everyone home for the holidays. She remained close to her sisters and extended family, cherishing those relationships throughout her life.

Ruth Ann was preceded in death by her parents, Raymond and Goldie Hoff; her brother, Elwin Hoff; her sisters Zella Lamkin, Betty Smith, Jeannie Giles and Violet Bosley; and her grandson Benjamin Hamm.

Ruth Ann is survived by her husband, Howard Hamm; her children Kathy Hamm, Steve (Misti) Hamm, Douglas Hamm and Edie Lloyd; her grandchildren: Morgan (Elliot) Muegge, Jacob Hamm, Erin Kearby, Karli (Blake) Mayfield, Grantham (Jasintha) Hamm, Chandler Anthony, Jacqueline Hamm, Olivia Lloyd and Amelia (Coleton) Lambert; her five great-grandchildren: Srivarshan, Silas, Finn, Islah and Evelyn; and many nieces and nephews.

Funeral services for Ruth Hamm were held on Friday, Oct. 9, at the College Hill Church of Christ, with her sons Douglas Hamm and Steve Hamm, officiating. A graveside service was held in the Cairo Cemetery east of Pratt, with a reception that followed at the Pratt Church of Christ. Arrangements were made under the direction of Marshall Funeral Home of Alva.

In lieu of flowers, memorial contributions may be made through the funeral home to the church of Christ Bible Chair, Send The Light or Tipton Children's Home.

### WANDA LOU SILL

Wanda Lou Sill, 87, passed away on Oct. 6, 2026, at Medicine Lodge Memorial Hospital.

She was born on Nov. 3, 1938, in Wichita, to Henry and Lou (Burrows) Bushnell. She married Owen Sill on June 15, 1958 in Wichita. They were married for 53 years. He preceded her in death on Jan. 4, 2012.

Wanda graduated from Wichita East High School, in 1958. She was an owner and operator of the Pasttime Theatre and the Pageant Drive-In Theatre and Frosty's doughnut shop. She was a member of First Christian Church, American Legion Auxiliary and Order of the Eastern Star. She enjoyed sewing, made over 50 children cloth books, having outdoor plants and watching the birds at the feeder. Wanda loved all her grandchildren and great-grandchildren.

She is survived by children Wayne (Lauren) Sill Jr., of Hutchinson, Phillip (Shawn) Sill, Linda (Joe) Leibham and Michael (Amy) Sill, all of Medicine Lodge; nine grandchildren and 18 great-grandchildren.

Wanda is preceded in death by her parents; husband, Owen Wayne Sill; brother- and sister-in-law, Bob and Nellie Bushnell; sister- and brother-in-law, Barbara and Jim Copeland.

Funeral services were held on Saturday, Oct. 10, at First Christian Church, in Medicine Lodge, with Pastor Tom Walters presiding. Burial followed at Highland Cemetery, in Medicine Lodge.

Memorials may be made to First Christian Church Camp Fund and Lynch Vet Care – Feral Spay/Neuter Program and mailed to Larrison Funeral Home in Medicine Lodge. Online condolences may be made at larrisonmortuary.com.

MAZE RANCH
BEEF
Allan & Patty Maze
Medicine Lodge, KS
620.930.8124 • mazeranchbeef.com

Electrical | Plumbing | Heating | Air Conditioning
Water Well Repair | Sewer Systems
ECK SERVICES
620.672.1275

### HOUSE CONCURRENT RESOLUTION No. 5004

A PROPOSITION to amend section 1 of article 5 of the constitution of the state of Kansas to require individuals to be citizens of the United States, at least 18 years of age and a resident of the voting area in which such person seeks to vote in order to vote in this state.

*Be it resolved by the Legislature of the State of Kansas, two-thirds of the members elected (or appointed) and qualified to the House of Representatives and two-thirds of the members elected (or appointed) and qualified to the Senate concurring therein:*

Section 1. The following proposition to amend the constitution of the state of Kansas shall be submitted to the qualified electors of the state for their approval or rejection: Section 1 of article 5 of the constitution of the state of Kansas is hereby amended to read as follows:

**"§ 1. Qualifications of electors.** ~~Every~~(a) *No person shall be deemed a qualified elector unless such person:*

(1) *Is* a citizen of the United States ~~who~~;

(2) has attained the age of eighteen years; and ~~who~~

(3) *except as provided in subsection (b) or (c)*, resides in the voting area in which ~~he or she~~ *such person* seeks to vote ~~shall be deemed a qualified elector.~~

(b) Laws of this state relating to voting for presidential electors and candidates for the office of president and vice-president of the United States shall comply with the laws of the United States relating thereto. A citizen of the United States, who is otherwise qualified to vote in Kansas for presidential electors and candidates for the offices of president and vice-president of the United States may vote for such officers either in person or by absentee ballot notwithstanding the fact that such person may have become a nonresident of this state if ~~his or her~~ *such person's* removal from this state occurs during a period in accordance with federal law next preceding such election.

(c) A person who is otherwise a qualified elector may vote in the voting area of ~~his or her~~ *such person's* former residence either in person or by absentee ballot notwithstanding the fact that such person may have become a nonresident of such voting area during a period prescribed by law next preceding the election at which ~~he or she~~ *such person* seeks to vote, if ~~his~~ *such person's* new residence is in another voting area in the state of Kansas."

Sec. 2. The following statement shall be printed on the ballot with the amendment as a whole:

*"Explanatory statement*. This amendment would clarify that only a person who is a citizen of the United States is eligible to vote in this state.

"A vote for this proposition would clarify that only a person who is a citizen of the United States is eligible to vote in this state.

"A vote against this proposition would make no change to the constitution of the state of Kansas, and the language concerning voter qualifications would remain the same."

Sec. 3. This resolution, if approved by two-thirds of the members elected (or appointed) and qualified to the House of Representatives and two-thirds of the members elected (or appointed) and qualified to the Senate, shall be entered on the journals, together with the yeas and nays. The secretary of state shall cause this resolution to be published as provided by law and shall cause the proposed amendment to be submitted to the electors of the state at the general election in November in the year 2026, unless a special election is called at a sooner date by concurrent resolution of the legislature, in which case the proposed amendment shall be submitted to the electors of the state at the special election.

# OPINION

**QUESTIONS OR COMMENTS?** Contact Jason Jump at (620) 886-5654 or email ghp@gyphillpremiere.com

## Bee Activity Around Town: Practical Guide for Residents

*By Bruce McFarland, Timber-Hill River Community Bee Rescue & Education*

Medicine Lodge has seen an increase in bees gathering around storefronts, fuel stations, and public trash areas. The behavior may look unusual, but it is not, nor is it aggressive, and they do not indicate a hive settling in. It is just normal foraging triggered by sugar sources in public spaces.

Bees follow scent trails. When drink residue builds up, when a spill is not rinsed, or when a trash lid stays open, it creates an accidental feeder. The bees that appear are focused on collecting that sugar, not on interacting with people.

Local businesses have been working with Timber-Hill River (THR) to reduce these attractants and keep public areas calmer. Simple steps – such as rinsing spills with plain water and keeping trash lids secured –= make a noticeable difference. These small changes help prevent clusters from forming and reduce the chance of unnecessary spraying.

For residents, the safest approach is calm awareness. Bees at these sites are not defending a hive; they are simply gathering food. Swatting or spraying will increase risk and often will make the situation worse. If a cluster persists or grows, THR can assess the area, the situation and relocate bees when needed.

Bees play a vital role in the local ecosystem, and community education helps protect both the public and the pollinators. Understanding why bees appear in certain places and how simple cleanup habits reduce those visits while keeping Medicine Lodge safer and better informed.

THR will continue working with local businesses and community members throughout the season to manage attractants and respond to bee activity. This cooperation supports public safety while protecting the pollinators that keep our region healthy.

## LETTER TO THE EDITOR

I wanted to send a letter about Project Helium. I know we are all tired of hearing about it. I know I am, but this is not going away.

If it comes to fruitation it is just beginning. A few of us from Barber County decided to go to Claude, Texas. We went the weekend before the commissioner's meeting where they voted to approve the data center moving forward. We went to Amarillo to stay on our visit to Claude. Amarillo isn't far from Claude so it absorbs a lot of the data center workers.

We don't have any place near to absorb this many employees. The few RV parks that are in the county will not be able to absorb this many workers. We went to the front gate of the data center and asked the guard how many workers are employed there. She told us 8,000. Let that soak in – 8,000 – we as a county are a little more than 4,000 residents.

The data center at is nine miles from the small community of Claude. It is not near as of a small community, not like Sharon. We went right at the end of a shift change and there was continual traffic for the nine miles. Someone hit a cone on the opposite side of the road and thankfully there was a shoulder that helped to keep us from rolling the car.

While talking to the residents that live on farms around the site, they say there are two to three accidents daily. They told us one day the police had a stop to check licenses and there were over 70 cars that had to be abandoned because of no insurance and no licenses.

After the commissioners meeting on Sept. 28, a few of the citizens asked a couple of commissioners questions after the meeting was adjourned. Mr. Mills spoke with citizens and the questions from the previous meeting were still being asked. Micha Werner asked if they could be answered. It was stated that they were mostly addressed in the development agreement. She explained that no they were not addressed. We were told they will try to get the answers from Google. Both commissioners made the argument about personal land rights and not taking away rights of the landowners. Jeff Woods stated that land rights are fine until you interfere with other people's rights and safety on their property.

We asked if there were to be any man camps? Mr. Quick stated they are planning on one and his number was approximately 3,000 would be housed there and the others would come from Wichita and from other areas.

It was stated that the only meeting that had been between Google and the commissioners was the same meetings the public could attend. Mr. Quick continued to state that if they did not jump on the decision to sign quickly with the corporate company it might go away and the county would not receive any benefits.

We asked about the committee that was formed at the beginning with Mr.Quick, Hannah Moltz, the mayor of Sharon and the mayor of Medicine Lodge. Mr. Quick said everyone just went their own way and this is where we ended up. It is concerning that the thought was that the questions asked were addressed in the agreement. Was the agreement even read before it was signed? Just a question.

My concern is for the sheriff's department. At the budget hearing, Sheriff Garza was brought in and drilled to try to get by with less than what he was asking. He said he would try but didn't know how he can. I was thinking he was asked to cut his budget by $500,000.

My heart breaks for the city of Sharon. Just going for groceries is going to be a nightmare! Getting to work, school and Dr. Appointments will be a major issue with the traffic.

Concerned citizen of Barber County,
Gina Woods

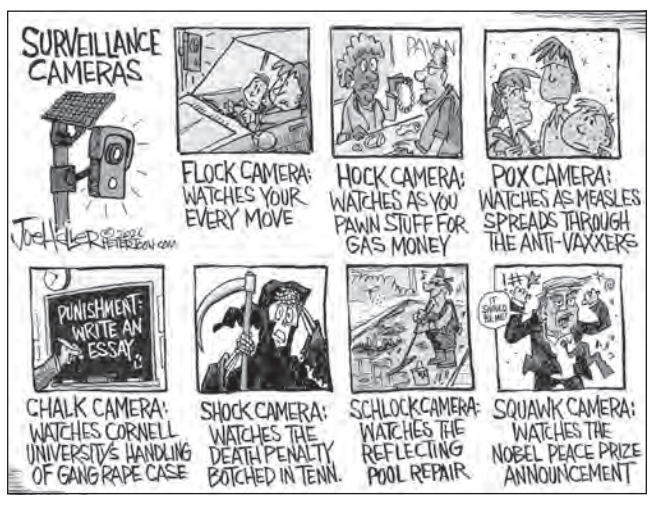

**DO YOU HAVE COMMENTS, CONCERNS OR SUGGESTIONS?**

**PLEASE EMAIL GHP@GYPHILLPREMIERE.COM**

## LEGAL NOTICE

*(First Published in The Gyp Hill Premiere on Thursday Oct. 15, 2026) 3t*

**IN THE THIRTIETH JUDICIAL DISTRICT**
**DISTRICT COURT, BARBER COUNTY, KANSAS**
PROBATE DEPARTMENT
In the Matter of the Estate of
DOLORES J. MILLER,
Case No. BA-2026-PR-000011
Deceased.

Title to Real Property Involved
Pursuant to K.S.A. Chapter 59

**NOTICE OF HEARING**

The State of Kansas to All Persons Concerned:

You are hereby notified that a Petition for Final Settlement has been filed in this Court by Shellie R. Regehr, executor of the Last Will and Testament of Dolores J. Miller, deceased, praying that the Court direct final settlement of the estate; determine the sole heir and beneficiary of the decedent and assign the real property and personal property, and any and all other assets to Vernon F. Miller, outright, as authorized under Article V of the Last Will and Testament and First Codicil to the Last Will and Testament of Dolores J. Miller, deceased; authorize allowance for attorney's fees and expenses, and upon the filing of receipts showing disbursements and distribution in accordance with the order, petitioner be discharged as executor of the estate of Dolores J. Miller, deceased, and released from further liability.

You are hereby required to file your written defenses thereto on or before the 12th day of November, 2026, at 9:00 o'clock A.M., of said day, in said Court, in the City of Medicine Lodge, in Barber County, Kansas, at which time and place said cause will be heard. Should you fail therein, judgment and decree will be entered in due course upon said petition.

SHELLIE R. REGEHR
Petitioner

DEPEW GILLEN RATHBUN & McINTEER, LC
8301 East 21st Street North, Suite 450
Wichita, KS 67206-2936
Telephone: 316-262-4000
Facsimile: 316-265-3819

## Oh the Sweet Smell of BBQ – But How Does it Taste?

*By Jason Jump, Publisher, M³ Publishing, LLC*

Hello everyone and welcome to the wild and wacky world as I see it.

Since June, I don't get to do much for "fun" these days after our family-owned publishing company expanded. Outside of one week – maybe two – I have been working seven days a week since June.

So last Thursday, I decided to take a little time to at least write about something that I used to consider "fun."

I started an online-only publication in Texas back in 2003 when I got out of coaching. This was a niche, newspaper-style website that focused on covering private and parochial school sports teams, which, at the time, did not get as much focus from traditional print media as their public-school counterparts.

Most people understand football is a "big" deal in Texas, but what you may not realize is other sports were gaining at the turn of the century as travel ball continued to grow in popularity.

It was a fantastic run that spanned nearly 10 years before we moved to Kansas for a return back to traditional print journalism – I was a sports editor and managing editor at a few different publications before getting into coaching. We did a lot of cool things back in the day before it was really cool or picked up by other, bigger companies.

We went from covering the greater Houston area to eventually covering the entire state of Texas, plus two schools in Oklahoma that played in a Texas-based conference. I got to cover some amazing athletes – ones that would eventually excel in college and some that even made it to the professional ranks.

I got to interview former professional athletes turned coaches. I covered former Houston Astros Hall of Famer Craig Biggio's baseball team when he coached his sons at a Houston-based Catholic school. I stood next to Roger Clemens on the sideline of a private school football game being played at Rice University one night. I covered infamous basketball coach Dave Bliss' hoops team in central Texas. I got to talk to PGA Hall of Famer Lee Trevino for a couple of holes, while I took pictures of his son and others playing in a golf tournament.

One of the cool moments, for me personally, was reconnecting with someone from my past while in Texas. Darrel Johnson was the head men's basketball coach at Oklahoma City University when I was a freshman sports editor for The Campus. The Chiefs went undefeated that season and won the NAIA national championship for the second straight year. An experience I'm likely never to forget.

Johnson went on to coach at Baylor University before running into some issues there. Several years after his title run at OCU and his departure from Baylor, he returned to coaching at a small parochial school in a Houston suburb where his son, who was very young during his dad's OCU days, was now a star high school player. I got to cover his team for several years.

The stories could just go on and on and on. It was a great time.

But one of the things that I enjoyed the most was traveling across the state of Texas and getting to support local mom-and-pop restaurants while covering games and tournaments. My publication started during a time when message boards were the popular way to communicate online as My Space and Facebook were infants and no one had heard of Twitter (X) or Instagram yet.

One of the areas on my message board was food reviews. The majority of the time I would review BBQ joints. I mean come on, it's Texas. What else are you going to do?

As you can imagine, in nearly 10 years of traveling the state of Texas, I got to eat some really, really good BBQ. There were some OK spots, but rarely any stinkers.

Last Thursday, after delivering papers on my route, which takes me through south central Kansas into north central Oklahoma, I ventured to Tonkawa, Okla., for the first time ever. I like to find the local newspaper when I'm in a new spot and stop in and buy a paper. I like to give some love to my fellow publishers.

Long story longer, I ventured over to Ponca City for more business-related matters, but I stopped in at a local mom-and-pop BBQ restaurant to grab some lunch, hoping I could pass enough time to meet with someone I wanted to talk shop with while I was in town.

That gets me to the whole point of this story – I think one of the most disappointing culinary experiences is walking up to or walking into a BBQ joint that smells like its going to be some great eating only to get food that has no smoke flavor and needs to be smothered in the BBQ sauce sitting on the table just so it tastes like something other than roast beef from a crock pot.

I can say I didn't experience that much in Texas. That has happened in Kansas far more times than I care to count. Oklahoma is very hit and miss when it comes to BBQ.

And what's even more disappointing nowadays is when you have to pay the going rates for BBQ and end up with that experience.

Now, to steal a good line from a bad movie, that's all I've got to say about that.

**THE GYP HILL PREMIERE** (USPS 007-095) - is published weekly on Mondays by M³ Publishing, LLC – The Gyp Hill Premiere is located at 108 N. Main, Medicine Lodge, Kansas 67104-0127. Subscription rates are: $50 for Barber County and $55 elsewhere. Periodicals Postage Paid at Medicine Lodge, KS.

**POSTMASTER** - Send address changes to THE GYP HILL PREMIERE, P.O. Box 130, Medicine Lodge, KS 67104-0127
Our phone number is: (620) 886-5654

The Gyp Hill PREMIERE
PO Box 130
Medicine Lodge, KS 67104
620.886.5654
*Member of the Kansas Press Association*

**STAFF OF THE PREMIERE**
**JASON JUMP** - Owner, Publisher, Editor
**STEPHANIE JUMP** - Owner, Writer, Billing, Subscriptions, Classifieds, Society
**BOB MORRIS** - Managing Editor, Sports
**FAITH COULTAS** - Staff Writer, Advertising
**CONNIE LEIS** - Circulation

Interested in employment email Jason Jump at ghp@gyphillpremiere.com.

**NOTICE TO THE PUBLIC** Any errors reflecting upon the character, reputation or standing of any individual, firm or corporation will be gladly corrected upon being called to the attention of the publisher.
**THE GYP HILL PREMIERE** retains all rights to advertising, illustrations, photographs and composed materials, including all stories produced by staff members for the use of this newspaper. Reuse outside this publication is strictly prohibited. Viewpoints of readers and columnists are not the viewpoints of The Gyp Hill Premiere. Copyright of original publication July 15, 1991. © 2025

# ENTERTAINMENT

**QUESTIONS OR COMMENTS?** Contact Jason Jump at (620) 886-5654 or email ghp@gyphillpremiere.com

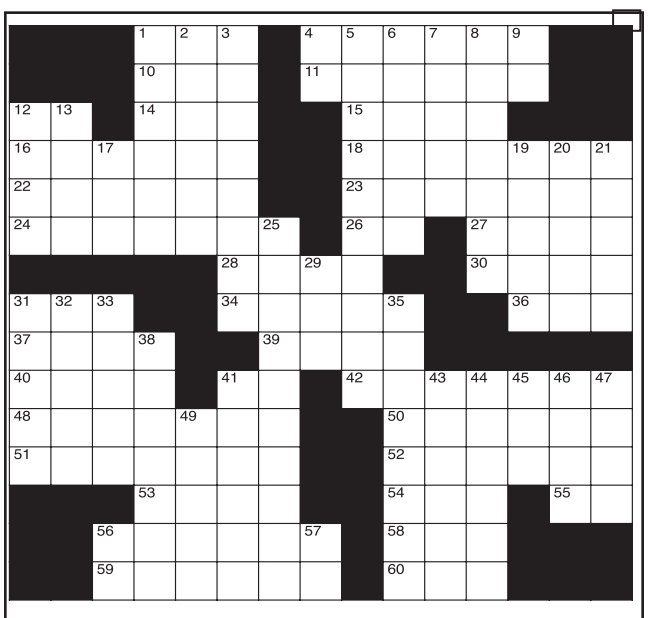

## CLUES ACROSS

1. Small Eurasian deer
4. Province in Northern Ireland
10. A major division of geological time
11. Broadway actor Lane
12. Canadian province (abbr.)
14. Human gene
15. Two
16. A notable one was "blue"
18. Utter repeatedly
22. Ring-shaped objects
23. Sullies
24. Occurs
26. Commercial
27. Near
28. Tools you may need
30. A pledge
31. They start the alphabet
34. Silk garments
36. Soviet Socialist Republic
37. Longtime mayor of Rio
39. Hot meal
40. A type of gin
41. Atomic #84
42. $10 bill
48. About ground
50. Medicine man
51. Seedless raisin
52. National capital of Albania
53. Appendage
54. OJ trial judge
55. European government entity (abbr.)
56. Bike parts
58. Friend to "Barbie"
59. Stretched to see or hear
60. Commercials

## CLUES DOWN

1. Make up for
2. Baltimore ballplayer
3. Wages
4. International organization of countries
5. Engravers of gems
6. Declared as fact
7. One who steals
8. Jewelry
9. Hospital worker
12. Nonsense (slang)
13. Town in Galilee
17. Value
19. Alternative identity
20. Sheep in their second year
21. Town in Surrey, England
25. Appropriate to a time of year
29. Creative work
31. Recesses
32. Largely forested municipality in Germany
33. Rider of Rohan
35. Ancient symbol co-opted by Nazis
38. Pioneer
41. Scribe
43. Painted a bright color
44. Member of British nobility
45. "Pulp Fiction" actress Thurman
46. Helps people walk
47. Crest of a hill
49. People of southeastern Alaska
56. One's own device
57. The Mount Rushmore State

| | | | | | | | | |
|---|---|---|---|---|---|---|---|---|
| | 3 | | | | | | 8 | 7 |
| | 9 | | | 5 | | | | |
| | 4 | | | | | 5 | | |
| | | | | 9 | 8 | | 5 | |
| | 8 | 1 | 2 | 7 | | | 9 | |
| | | 2 | 4 | | | | | |
| | | 8 | | | 2 | | | |
| | | | 9 | | | | | |
| | | | 1 | | | 6 | 2 | 8 |

| | | | | | | | | | | | | | | | | | | |
|---|---|---|---|---|---|---|---|---|---|---|---|---|---|---|---|---|---|---|
| A | M | N | V | J | V | G | I | S | U | B | A | C | U | T | E | I | T | A | E |
| I | L | C | W | B | D | N | O | I | T | A | T | I | V | A | C | T | O | T | E |
| S | O | F | H | U | X | X | O | V | E | R | T | E | B | R | A | E | F | U | N |
| M | U | R | C | A | S | O | J | R | O | T | C | O | D | J | O | W | G | S | C |
| X | X | S | U | B | L | U | X | A | T | I | O | N | O | A | D | I | S | C | N |
| M | E | D | E | C | O | M | P | R | E | S | S | I | O | N | I | E | O | O | W |
| X | T | O | F | D | D | S | P | I | N | E | J | N | W | S | N | I | I | G | X |
| W | S | A | F | A | J | S | D | J | V | S | O | C | C | L | N | T | L | N | E |
| H | P | D | P | T | C | H | U | R | I | I | M | I | L | F | A | M | A | N | J |
| H | T | J | C | X | V | C | E | S | T | T | N | E | L | L | E | O | R | C | S |
| O | C | U | O | B | I | N | O | A | R | A | W | A | U | W | F | C | U | F | J |
| T | W | S | U | D | I | N | I | A | H | V | M | P | E | I | R | N | T | B | B |
| X | O | T | A | T | E | N | C | C | E | M | I | F | D | G | U | P | S | H | R |
| X | S | M | P | T | R | T | E | N | A | N | P | B | H | G | B | E | O | N | H |
| G | W | E | S | E | I | M | F | T | A | V | T | E | C | G | L | J | P | I | J |
| L | F | N | H | O | O | E | I | M | N | O | I | T | A | P | L | A | P | B | O |
| P | E | T | N | I | I | O | C | R | S | C | I | A | T | I | C | A | A | V | I |
| B | V | D | B | L | N | C | R | T | B | F | R | D | V | H | W | A | L | E | N |
| B | O | S | E | V | I | D | I | V | W | C | V | H | D | S | H | C | H | D | T |
| N | J | R | N | I | C | T | B | E | R | G | O | N | O | M | I | C | S | D | W |

**AT THE CHIROPRACTER WORD SEARCH**

ADJUSTMENT, BIOMECHANICS, CAVITATION, DECOMPRESSION, DISC, DOCTOR, ERGONOMICS, HERNIATION, INFLAMMATION, JOINT, MANIPULATION, NERVE, PALPATION, POSTURAL, RELIEF, SACRUM, SCIATICA, SPINE, STENOSIS, SUBACUTE, SUBLUXATION, TRACTION, VERTEBRAE, WELLNESS

## GUESS WHO?

I am an actor born on October 12, 1968, in Australia. I attended the Western Australian Academy of Performing Arts, turning down a role on a soap opera to do so. I am best known as an action star, but I'm also an accomplished singer and performer, having appeared in musicals.

Answer: Hugh Jackman

---

Kid Scoop.com

THE AWARD-WINNING PRINT & ONLINE FAMILY FEATURE

Get puzzle answers, recipes and more at www.kidscoop.com

© 2026 by Vicki Whiting, Editor Jeff Schinkel, Graphics Vol. 42, No. 46

# How to Wipe Out a Deadly Disease

Can you number the parts of this story in the correct order?

- It was so successful that Rotary International made it a goal to wipe polio off the face of the earth. For more than 30 years, more than 2.5 billion children have been given the life-saving polio vaccine. Today, wild polio remains active in only two countries.
- Dr. Santos asked members of Rotary clubs throughout the Philippines to vaccinate the children in their communities. More than 6 million children were immunized against polio. It was a huge success.
- Dr. Benny Santos belonged to an international club called Rotary. He wrote a letter to the international president of Rotary asking if all of the Rotarians in the Philippines could volunteer to immunize the country's children. The President of Rotary and his committee approved the idea.
- More than 30 years ago, a doctor in the Philippines named Dr. Benny Santos was very upset about the number of people in his country who had a disease called **polio**.
- The situation was even sadder because a vaccine that could prevent people from getting polio had been invented.
- Polio caused people to become physically disabled. Some had problems breathing. Many died.

# What is polio?

Thanks to the polio vaccine, most kids in North America don't know what polio is. There has been only one confirmed case of polio here in the last 30 years. Polio is an illness that can lead to paralysis of your spine and/or limbs and can sometimes cause death.

## A Worldwide Hero

In the 1950s, an amazing doctor worked tirelessly in his lab to invent a vaccine that could stop polio. Instead of keeping the secret to make himself rich, he gave it away for free so that every child in the world could get it.

Because of his kindness and hard work, he helped defeat polio and became a real-life superhero!

Circle every other letter to discover his name.

DARBJKOLNVAT
SMSUAWLYKE

DR. _____ _____

Healthcare workers travel from village to village to make sure they reach all children with the polio vaccine.

Photos courtesy Rotary International

India was officially declared polio-free in 2014. There have been no new cases there since 2011.

# A Special Test

Rotarians have a short test with only four questions. Use the code to discover the four questions Rotarians ask themselves about everything they say or do.

| Is it the _____? | Is it _____ to all concerned? | Will it build _____ and _____? | Will it be _____ to all concerned? |
|---|---|---|---|

= GOODWILL = BETTER = GOOD = FAIR
= BENEFICIAL = TRUTH = FRIENDSHIPS = TRUST

If everyone asked themselves these four questions before they said or did something, how would it make the world a better place?

What is **Rotary?** It's a global network of volunteers. Find out if you have a Rotary Club in your community that might have a member who can speak to your class about the efforts to end polio.

Rotary

## Extra! Extra! People Care

Look through the newspaper for examples of three people helping others. Cut out their pictures and/or names and glue them to a piece of paper. Write one to three sentences about how these people are helping others.

**Standards Link:** Research: Use the newspaper to locate information.

## Kid Scoop Puzzler

In 1988, when the Global Polio Eradication effort began, there were 350,000 cases of wild polio each year—about 1,000 cases a day. Fill in the squares with two dots YELLOW. Fill in the spaces with one dot BLUE. This will reveal the year that the last case of wild polio happened in the United States.

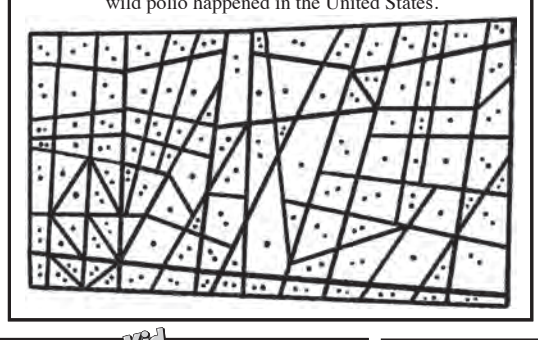

## Double Double Word Search

Find the words by looking up, down, backwards, forwards and diagonally. Then look for them in this week's *Kid Scoop* stories and activities.

CASES
CLASS
DISEASE
GOAL
IDEA
INDIA
KIDS
LIFE
POLIO
PROBLEMS
ROTARY
SPINE
UPSET
VILLAGE
VACCINATE

| | | | | | | | | |
|---|---|---|---|---|---|---|---|---|
| V | S | I | M | M | U | K | O | D | N |
| I | M | I | A | I | D | N | I | Z | C |
| L | E | Y | E | D | A | S | L | D | A |
| L | L | E | R | E | E | E | O | C | S |
| A | B | G | F | A | N | A | P | L | E |
| G | O | I | S | I | T | N | A | A | S |
| E | R | E | P | S | L | O | T | S | P |
| U | P | S | E | T | G | O | R | S | L |
| E | T | A | N | I | C | C | A | V | I |

**Standards Link:** Letter sequencing. Recognize identical words. Skim and scan reading. Recall spelling patterns.

## Kid Scoop Together:

### Twin Emblems

You may have seen the Rotary International emblem in your town. Nearly every community has a Rotary Club with members that are dedicated to serving the community. Look carefully at the emblems below. The two that are exactly alike are Rotary's official emblem.

A

B

C

D

E

ANSWER: A & D.

## Kid Scoop VOCABULARY BUILDERS

**This week's word:**
**DECADE**

The noun **decade** means a period of ten years.

It has been a **decade** since we had flooding in the area.

Try to use the word **decade** in a sentence today when talking with your friends and family members.

## FROM THE Kid Scoop LESSON LIBRARY

### Rotary in Your Town?

Look through the newspaper to see if you can find any examples of Rotarians at work in your community. If not, find an example of a community volunteer. Find a way to write and send that person a thank you letter.

**Standards Link:** Research: Use the newspaper to locate information.

What would everyone's favorite season be if money grew on trees?

ANSWER: Fall.

## Write On!

### I'm a Helper

Write about ways you help at home, school or in your community.

## CRYPTO FUN

A B C D E F G H I J K L M N O P Q R S T U V W X Y Z

Solve the code to discover words related to chiropractic care. Each number corresponds to a letter. (Hint: 24 = N)

**A.** 7 8 22 6 26 2
*Clue: Move into place*

**B.** 26 16 9 24 21
*Clue: Holds up the body*

**C.** 16 7 9 24
*Clue: Discomfort*

**D.** 24 21 20 19
*Clue: Supports the head*

Answers: A. adjust B. spine C. pain D. neck

## WHAT'S THE DIFFERENCE?

There are four differences between Picture A and Picture B.

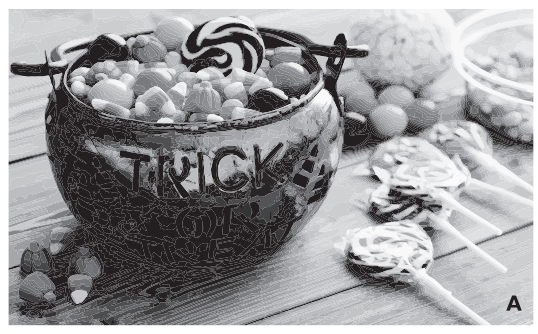


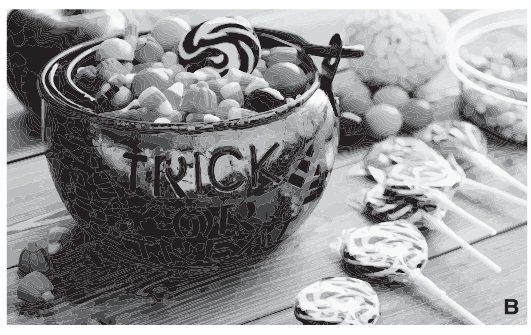


Answers:
1. Extra lollipop 2. Bowl handle is different 3. Missing candy corns 4. Apple in back


## PUZZLE SPONSORS

CBK CITIZENS BANK OF KANSAS 620.886.5686

Your Trusted Energy Partner
OUTAGES & EMERGENCIES 1-866-668-8800
CUSTOMER SERVICE 1-800-670-4381
SouthernPioneer Electric Company

HIBBARD'S PHARMACY
THE SERVICE YOU DESERVE FROM PEOPLE WHO CARE
620.886.3433 · 1.800.773.3123

HOME LUMBER Since 1905 620.886.3433

REDROCK PROTECTION SERVICES
Office: 620.886.3131
Medicine Lodge, Kansas

White's FOODLINER 620.886.3532

# NEWS

**QUESTIONS OR COMMENTS?** Contact Jason Jump at (620) 886-5654 or email ghp@gyphillpremiere.com

## MEDICINE LODGE POLICE BLOTTER

### BLOTTER

• *From Page 2*

6:02 p.m. Theft, 400 blk W Kansas Ave., Officer Miranda

6:53 p.m. Information only, 500 blk N Oak St., Officer Miranda

9:02 p.m. Domestic disturbance, 800 blk N Oak St., Officer Miranda

**September 19**

12:55 a.m. Prowler, 500 blk N Oak St., Officer Miranda

3:38 a.m. Medicine Lodge, Officer Miranda

4:58 p.m. Medicine Lodge, Officer Miranda

7:19 p.m. Infomation only, 500 blk N Oak St., Officer Miranda

7:56 p.m. Stolen vehicle, 500 blk N Cedar, Officer Miranda

**September 20**

9:52 a.m. Suspicous activity, 100 blk W Stolp Ave., Officer McLemore

12:41 p.m. Traffic stop, E Kansas Ave. and N Main St., Officer McLemore

1:29 p.m. BOLO, Woods County, Officer McLemore

**September 21**

9:50 a.m. Request to speak to officer, Officer Brown

10:24 a.m. Request to speak to officer, 25 Ranchwood Dr., Officer Brown

12:40 p.m. Request to speak to officer, 100 blk N High St., Officer Brown

1:10 p.m. Welfare check/adult, 500 blk N Oak St., Officer Brown

2:01 p.m. Welfare check on child, 500 blk N Oak St., Officer Brown

3:17 p.m. Extra patrol, 320 N Walnut St., Officer Brown

5:50 p.m. 10-6 busy, Medicine Lodge City Building, Officer Jackson

**September 22**

12:25 a.m. Traffic stop, Iliff and Black Gold, Officer Jackson

2:24 a.m. traffic Stop, Iliff and Osage, Officer Jackson

4:01 a.m. Suspicious activity, 200 blk S. Walnut, Officer Jackson

4:26 a.m. Extra patrol, 501 S main St., Officer Jackson

8:51 a.m. 10-6 busy, Redland Vet, Officer Brown

9:33 a.m. Alarm bank, Medicine Lodge, Officer Brown

10:42 a.m. Alarm bank, 200 blk S iliff St., Officer Brown

11:27 a.m. Welfare check adult, 900 blk N Elm Medicine Lodge, Officer Brown

1:52 p.m. Request to speak to officer, 200 S Cherrr St. Apt 1, Officer Brown

2:26 p.m. Request to speak to officer, Medicine Lodge, Officer Brown

3:16 p.m. School checks, 320 N Walnut St., Officer Brown

1:37 p.m. Request to speak to officer, 800 blk a Way St., Officer McLemore

3:26 p.m. 10-6 busy, 320 N Walnut St., Officer McLemore

5:41 p.m. Suspicious activity, 400 blk S Spring St., Officer Miranda

11:13 p.m. Suspicous vehicle, 313 S Iliff St., Officer Miranda

**September 24**

3:30 a.m. Extra patrol, caboose, Officer Miranda

11:59 a.m. 911 hangup/open line, 300 blk S Iliff St., Officer Brown

4:27 p.m. Request to speak to officer, 225 S Iliff St., Officer Brown

5:53 p.m. Theft, 100 blk Leslie St., Officer Miranda

6:32 p.m. Request to speak to officer, 100 blk E Fremont Ave., Officer Brown

6:55 p.m. Welfare check on child, 100 blk W Second Ave., Officer Miranda

**September 25**

11:26 a.m. VIN Inspections, 2462 SE Northstar Rd., Officer Brown

5:18 p.m. Follow up activity, 100 blk W Second Ave., Officer Brown

9:52 p.m. Traffic stop, W Fowler Ave. and N Walnut St., Officer Jackson

10:14 p.m. Welfare check on adult, 209 W Fowler Ave., Officer Jackson

10:39 p.m. Traffic stop, 110 W Fowler Ave., Officer Jackson

11:59 p.m. Traffic stop, W Fowler and N Cherry St., Officer Jackson

**September 26**

6:35 a.m. Burglary, 400 blk N Main, Officer Jackson

9:11 a.m. Information only, 400 blk Stolp Ave., Officer Brown

2:29 p.m. Recless driver, Iliff, Officer Brown

8:58 p.m. Animal bite, Officer Jackson

10:03 p.m. Request to speak to officer, 300 blk W First Ave., Officer Jackson

11:09 p.m. Request to speak to officer, 300 blk W first Ave., Officer Jackson

11:09 p.m. Request to speak to officer, 10799 SE US HWY 160, Officer Jackson

11:12 p.m. Request to speak to officer, Medicine Lodge, Officer Jackson

11:52 p.m. Request to speak to officer, Medicine Lodge, Officer Jackson

**September 27**

10:33 a.m. Unknown medical, 200 blk N Iliff St., Offer McCullough

1:33 p.m Welfare check adult, 400 blk Hibbard Ave., Officer Brown

5:12 p.m. 911 hang up/open line, Medicine Lodge, Officer Jackson

5:54 p.m. Citizen assist, 100 blk E Washington Ave., Officer Jackson

8:34 p.m. Request to speak to officer, Pratt, Officer Jackson

**September 28**

7:11 a.m. School checks, 320 N Walnut St, Chief Defore

7:58 a.m. Found/lost property, NE Well Rd, Chief Defore

9:49 a.m. Request to speak to officer, 300blk W First Ave, Chief Defore

10:28 a.m. City ordinance, 200blk N Walnut St, Officer McCullough

11:16 a.m. Request to speak to officer, A-Way St, Officer McLemore

11:23 a.m. Request to speak to officer, 200blk E Kansas Ave Bldg, Officer McLemore

2:27 p.m. Request to speak to officer, Medicine Lodge, Officer McLemore

3:42 p.m. Welfare check/adult, 314 S Iliff St Bldg, Officer McLemore

6:52 p.m. Vandalism, 100blk E Kansas Ave, Officer McLemore

8:25 p.m. Cattle out, Baco, Officer Miranda

11:40 p.m. Suicidal, 900blk N Elm, Officer Miranda

**September 29**

7:08 a.m. School checks, 320 N Walnut St, Chief Defore

8:43 a.m. Request to speak to officer, 100blk W Stolp Ave, Officer McLemore

9:21 a.m. Vin Inspections, Medicine Lodge, Chief Defore

9:35 a.m. Non-injury accident, 314 S Iliff St Bldg, Chief Defore

9:50 a.m. Criminal damage to property, 500blk N Oak St, Chief Defore

10:54 a.m. Traffic hazard, 401 N Iliff St Bldg, Chief Defore

11:16 a.m. Request to speak to officer, Medicine Lodge, Chief Defore

11:20 a.m. Stolen vehicle, 300blk W Washington Ave, Chief Defore

4:47 p.m. Welfare check/child, 300blk N Main St, Officer Miranda

**September 30**

7:11 a.m. School checks, 320 N Walnut St, Chief Defore

9:01 a.m. Vin inspections, Medicine Lodge, Chief Defore

9:57 a.m. City Ordinance, 400blk N Walnut St, Officer McCollough

12:33 p.m. Traffic/driving Complaint, Medicine Lodge, Officer McCollough

12:56 p.m. City ordinance, 400blk W Stolp Ave, Officer McCollough

2:19 p.m. Request to speak to officer, 300blk W First Ave, Chief Defore

5:35 p.m. Alarm, 121 S Main St Bldg, Officer Brown

5:55 p.m. Registration/Offender/Update, Medicine Lodge, Officer Brown

6:05 p.m. Request to speak to officer, 300blk W Kansas Ave, Officer Jackson

9:04 p.m. Welfare check/child, 300blk West First, Officer Brown

**October 1**

7:30 a.m. Extra patrol, 320 N Walnut St Bldg, Chief Defore

7:44 a.m. Request to speak to officer, 320 N Walnut St Bldg, Chief Defore

8:28 a.m. Lost/stolen property, 100blk W First Ave, Chief Defore

10:20 a.m. Request to speak to officer, 300blk W 1st Ave, Chief Defore

11:49 a.m. Vin inspections, 101 S Main, Chief Defore

1:38 p.m. Request to speak to officer, Medicine Lodge, Officer Brown

4:18 p.m. Warrant service, Medicine Lodge, Officer Brown

4:36 p.m. Request to speak to officer, Baco, Officer Brown

7:41 p.m. Traffic stop, Medicine Lodge, Officer Brown

**October 2**

3:21 a.m. Open door/window, Medicine Lodge, Officer Jackson

2:23 p.m. Alarm, 400blk W Fowler Ave Bldg, Officer McLemore

2:34 p.m. Theft, 200blk E First Ave, Officer McLemore

3:18 p.m. School checks, 320 N Walnut St Bldg, Officer McLemore

4:00 p.m. Vin inspections, 300blk N Main St, Officer McLemore

**October 3**

1:05 a.m. Extra patrol, Medicine Lodge, Officer Miranda

1:13 a.m. Assault, 500blk N Cedar, Officer Miranda

7:50 p.m. Dog at large, 500blk N Walnut, Officer Miranda

9:17 p.m. Reckless driver, Medicine Lodge, Officer Miranda

**October 4**

1:37 a.m. Noise complaint, 300blk N Washington Ave, Officer Miranda

1:51 p.m. Alarm, 311 S Iliff St, Officer McLemore

## LEGAL NOTICE

*(First published in The Gyp Hill Premiere on Thursday, October 1, 2026) 3t*

**IN THE THIRTIETH JUDICIAL DISTRICT**
**DISTRICT COURT, BARBER COUNTY, KANSAS**
**PROBATE DIVISION**

In the Matter of the Estate of:
VIRGINIA C. ANDERSON, deceased.

Case No. BA-2026-PR-0000
(Petition Pursuant to Chapter 59 of K.S.A.)

**NOTICE OF HEARING OF**
**PETITION FOR DETERMINATION OF DESCENT**

THE STATE OF KANSAS TO ALL PERSONS CONCERNED:

You are hereby notified that a Petition for Determination of Descent has been filed on September 29, 2026 in said Court by Julia T. Warder petitioner. You are hereby required to file your written defenses thereto on or before the 29th day of October, 2026, at 1:30 o'clock p.m., on said day, in said Court, in the City of Medicine Lodge, Barber County Courthouse, Probate Division, at which time and place said cause will be heard. Should you fail therein, judgment and decree will be entered in due course upon said Petition.

JULIA T. WARDER

HANNAH L.MOLZ, #27626
124 E Kansas
PO Box 148
Medicine Lodge, KS 67104
(620) 886-5611
(620) 886-5560 (facsimile)
office@bclawks.com
Attorney for Petitioner


**BARBER COUNTY BUSINESS DIRECTORY**

**AUTO**

**BOWE CHEVROLET**
Sales and Service
East HWY 160
Medicine Lodge, KS
1-800-464 BOWE

**ACCOUNTING**

**ATC Accounting, LLC**
P O Box 226
Medicine Lodge, KS
67104
620-886-3708

**RITA JAMES ACCOUNTING CO.**
620-886-5454 EXT. 1
210 S. MAIN ST,
PO BOX 214
MEDICINE LODGE, KS
67104

**COMMUNICATIONS**

**SC**
**877-723-6875**
Your Hometown Internet and Telephone Provider

**HEALTH**

Scott Porter,
MD General Surgery
Kelli Swayden,
APRN, ANP-C, FNP-C
Patty McNamar,
DNP, APRN, NP-C
Dr. Jacob Beecher, DO
Dr. Woodruff, DO
Craig Sudbeck,
MD General Surgery
Hope Hewitt, APRN
Anna Goossen, PA-C

**Medicine Lodge Memorial Hospital & Physicians Clinic**
710 N. Walnut
Medicine Lodge -
620-886-5949

**OPTOMETRISTS**
Dr. Troy Maydew, O.D.
Seth Thibault, O.D.
604 N. Walnut,
620-886-3222

**INSURANCE**

**State Farm**
**Brandon C. Hazel Agency**
LIFE BANK AUTO HOME
105 N Main Street Medicine Lodge, KS 67104
620-886-5025
*Here to help life go right!*

**HOME**

**ECK SERVICES**
Electrical - Plumbing - Heating - Air Conditioning - Water Well Repair - Sewer Systems
**620-672-1275**

**REDROCK PROTECTION SERVICES**
Pest Control
Norm Clouse, Owner
Office: 620-886-3131
Medicine Lodge, KS 67104

**SPECIALTY**

**RED DIRT JACK'S**
**Marsha Hoagland**
**Diane Johnson**
**Rhonda Gabriel**
620.886.3400
PO Box 252
Medicine Lodge, KS 67104
reddirtjacks@yahoo.com

**MAZE RANCH BEEF**
Prices Effective August 1, 2020
Locally Grown/Home-Raised/Corn-Fed Beef
Licensed & Inspected by the State of Kansas
Allan & Patty Maze
620-886-5817
Call us with your order to arrange for safe delivery!

**BARBER COUNTY BUSINESS DIRECTORY**
**LIST YOUR BUSINESS FOR JUST $12 PER MONTH!**

**SUBSCRIBE TODAY!**
**Call Stephanie at (620) 886-5654**

# SPORTS

**QUESTIONS OR COMMENTS?** Contact Jason Jump at (620) 886-5654 or email ghp@gyphillpremiere.com

## Indians Shut Out Syracuse in Homecoming Victory

**BY BOB MORRIS**
*Managing Editor*

**JASON JUMP** / The Premiere

*Medicine Lodge players Tell Thomas (50) and Mason Ricke stop Syracuse running back Angel Ramirez for a loss during last Friday's homecoming football game. The Indians got their first shutout of the season, beating the Bulldogs 35-0 in the District 8 opener for both teams. Medicine Lodge, which lost its first three games of the season, is now on a three-game win streak.*

The Medicine Lodge football team, after starting the season 0-3, racked up its third straight win of the season, beating Syracuse 35-0 for homecoming Friday night in District 8 action.

The win marked the first time the Indians have shut out an opponent this season. Head coach Robert Smith credited defensive coordinator Shane Hahn for the scheme he put together.

"He's come up pretty good for us the last two weeks," Smith said. "So it came together pretty well for us."

The Indians held the Bulldogs to 109 yards of total offense and forced a turnover.

On offense, the scoring came in bunches throughout the game, with 14 points in the first, seven in the second and 14 in the third. Smith said the Indians were a bit sluggish, but added, "Honestly, you could tell it was homecoming week."

Though the Indians started slow and weren't as sharp as they needed to be, the head coach said, there were plenty of distractions this week with homecoming. But he praised the players for fighting through that.

"They know it wasn't our best performance," Smith said. "We weren't real sharp but we'll take it. We came away with a win on homecoming week."

Mason Ricke rushed for 140 yards on 10 carries with two touchdowns. Mavrik Inslee threw for 128 yards, completing 10 of 22 passes. He had two touchdown passes, one to Preston Cunningham and another to Slayton Stone. Stone had four catches and 70 yards.

On defense, Tell Thomas had 15 tackles, Ricke had 11 and Stone had nine. Maddox Musgrove had a defensive fumble recovery.

The Indians (3-3) picked up an important win Friday, as it took them one step closer to hosting a playoff game. Smith said it was vital to get the win, but the Indians will need one more District 8 win to ensure the seniors close out their football careers with at least one home playoff game.

The head coach said he thinks things are coming together at the right time for the Indians.

"We're figuring each other out," Smith said. "It wasn't just them getting to know my system. It was me getting to know their strengths and stuff. So, they've come a long way."

He added that this season is more about just winning now, but building for the years to come.

"There are bigger goals than just what we do this year. We're trying to establish kind of a championship mentality and a championship culture," Smith said. "And after we started out 0-3, they came in and we had them put all their goals on a whiteboard in the coach's room.

"And I told them, make sure that's your goals because I'm going to hold you accountable to do what it takes to try to accomplish those goals So they've come a long way. They've got goals and they've come a long way working towards accomplishing those goals."

Medicine Lodge will now head to Ellinwood for a district matchup. The Ellinwood Eagles are 0-5 for the season but have challenged multiple teams. They lost to Smoky Valley by 10 and to Lyons by nine. Ellinwood lost to Sterling 62-0 this past Friday.

Smith said that the Eagles will likely throw more than what the Indians have seen from teams in the past couple of weeks. He said the Indians may have to change things up on defense a bit, but they will have to be more aware of the passing game.

"We've just got to take care of business," Smith said. "We can beat them, but we can't take any weeks off. We've got to go out and get better each week and just, we got to do our jobs and I feel like we can walk out of there with a win."

**JASON JUMP** / The Premiere

*LEFT: Medicine Lodge's Slayton Stone crosses the goal line for a touchdown during last Friday's home football game against Syracuse. Stone had four catches for 70 yards. RIGHT: Medicine Lodge's Maddox Musgrove tries to escape a tackle attempt by a Syracuse defender.*


SPONSORS OF BARBER COUNTY STUDENT-ATHLETES

MEDICINE LODGE
114 W 1st Ave.
Medicine Lodge, KS 67104
620.886.3908

BLACKSHEEP PUMP & SUPPLY
2669 SE US HWY 160
Medicine Lodge, KS
(620) 930-4030

CBK
CITIZENS BANK OF KANSAS
120 E. Kansas / 620.886.5686

D&K FLORAL & DESIGNS
116 N. MAIN 620-886-3121

HIBBARD'S PHARMACY
THE SERVICE YOU DESERVE FROM PEOPLE WHO CARE
311 S Iliff St. , Medicine Lodge, KS
620.886.5161

HOME LUMBER
Since 1905
209 S. Main / Medicine Lodge
620.886.3433

INDIAN OIL
office@indianoilco.com
Medicine Lodge, Kansas
620.886.3763

White's FOODLINER
225 S. Iliff / Medicine Lodge, KS
620.886.3532

State Farm
Brandon C. Hazel Agency
LIFE • BANK • AUTO • HOME
105 N. Main St. / Medicine Lodge, KS
620.886.5025
Here to help life go right!

Pristine Water, LLC
327 1/2 W. Stolp / Medicine Lodge
620.886.5016

It's your future. Let's protect it.
Together we'll create a plan to protect what matters most to you.
Corona Hoch
112 N Main | Medicine Lodge | (620) 886-3316
corona.hoch@fbfs.com | coronahoch.fbfsagents.com
FARM BUREAU FINANCIAL SERVICES
Farm Bureau Property & Casualty Insurance Company, Western Agricultural Insurance Company, Farm Bureau Life Insurance Company / West Des Moines, IA / Company providers of Farm Bureau Financial Services M198 (4-18)

HIBBARD'S PHARMACY
THE SERVICE YOU DESERVE FROM PEOPLE WHO CARE
Monday - Friday / 9 a.m. to 6 p.m.
311 N Iliff St / Medicine Lodge, KS 67104 / 620-886-5161

MIKE'S SERVICE AND ALIGNMENT CENTER
Computerized 4-Wheel Alignment • Auto/Light Truck • Service Work • Brakes/Shocks/Tires
Balancing/Oil/Batteries • Semi Truck Alignments, Tires & Balancing
Mike & Shari Jacobs
Mon. - Fri. 7:30 AM - 5:30 PM • Sat. 7:30 AM - Noon
412 W. Fowler / Medicine Lodge, Kansas

THE PEOPLES BANK
MEDICINE LODGE AND KIOWA
Member FDIC

BLACKSHEEP ROUSTABOUT
101 N. Main St.
Medicine Lodge, KS 67104
(620) 886-1830

National Gypsum
800.548.9396
1218 SW Mill Rd. / Medicine Lodge, KS 67104

RED DIRT JACK'S
620.886.3400
PO Box 252
Medicine Lodge, KS 67104
reddirtjacks@yahoo.com
Locally Owned & Operated!

REDROCK PROTECTION SERVICES
Local, Friendly Termite & All General Pest Contral
Established 2003 • Medicine Lodge, Kansas
620.886.3131 • redrockprotection.com

Clarke Corporation
Contractor, Heavy Construction, Oilfield Services
620.886.5665

SC
Your Hometown Internet and Telephone Provider
877-723-6875


**We want to hear from you!**
**Email letters to the editor, comments or suggestions to ghp@gyphillpremiere.com.**

# SPORTS

**QUESTIONS OR COMMENTS?** Contact Jason Jump at (620) 886-5654 or email ghp@gyphillpremiere.com

**BOB MORRIS** / The Premiere

## Golf: Miltner Attends Regional

*Medicine Lodge girl's golfer Darcie Miltner, pictured teeing off at Hole No. 16, competed at the Class 1-3A Sub State golf tournament Monday at Cherry Oaks Golf Course in Cheney. Miltner shot 121 and tied for 30th overall. There were 63 golfers who competed at the Regional tourney.*

## Chieftains Beat Satanta, Set to Host Ingalls

**STAFF REPORT**

The South Barber football team won its fifth straight game, beating Satanta 66-20 on the road Friday night.

The Chieftains took a 34-8 lead in the first quarter. Satanta forced the game to go into the third quarter, trailing 60-20 at that point, but South Barber scored again in the third quarter to end the game there.

Austin Swonger threw for 331 yards, completing 13 of 19 passes with nine touchdowns. He also rushed for 93 yards on seven carries.

Garen Cantrell caught six passes for 165 yards and four touchdowns and Steele Smith caught six passes for 142 yards and five touchdowns. Tyler Archuleta added a rushing touchdown.

On defense, Swonger led in tackles with 11 and Cantrell and Archuleta each had six. Smith had an interception and Archuleta had a quarterback sack and a defensive fumble recovery.

South Barber (5-1) will now prepare for a major District 3 showdown against Ingalls at home this Friday. Ingalls is undefeated, 6-0, for the season.

The Bulldogs are coming off a 70-14 win over Bucklin last Friday. The Bulldogs have averaged 138.2 rushing yards per game and 116.8 passing yards per game. South Barber, meanwhile, has averaged 75.3 rushing yards per game and 136.4 passing yards per game.

Keegan Northern and Logan Simon are two key players for Ingalls.

The winner of this game will have the inside track on claiming the District 3 title. South Barber will have one more district game next week against Bucklin while Ingalls will have a district game next week against Moscow.

## Lady Indians Clinch Third Seed in Volleyball Regional

**STAFF REPORT**

The Medicine Lodge volleyball team will host a Regional tournament after taking the third seed in its Class 2A Regional field.

The Lady Indians were 24-8 as of the time Regional seedings were determined. They will host a Regional quadrangular at Garden Plain High School on Tuesday, Oct. 20 at 5 p.m. The other teams involved are Hutchinson Trinity (5-19), Stanton County (24-10) and Wichita Central Christian (11-22).

The order of the matches to be played are Medicine Lodge against Hutch Trinity, Stanton County against Central Christian, Medicine Lodge against Central Christian, Stanton County against Hutch Trinity, Medicine Lodge against Stanton County and Central Christian agaisnt Hutch Trinity.

The top two teams in the quadrangular will advance to Sub State play, with sites and seedings to be determined Wednesday, Oct. 21 after all Regional tournaments are completed.

## Lady Chieftains Set to Host Regional Volleyball Tournament Quadrangular

**STAFF REPORT**

The South Barber volleyball team will host a Class 1A-II Regional tournament field Tuesday, Oct. 20 at 5 p.m.

The Lady Chieftains clinched the fourth seed in its Regional field. They will host a quadrangular against Attica, Bucklin and Macksville.

The order of matches to be played is South Barber against Attica, Macksville against Bucklin, South Barber against Bucklin, Macksville against Attica, South Barber against Macksville and Bucklin against Attica.

The top two teams from the Regional will advance to Sub State play, with seedings and sites to be announced Wednesday, Oct. 21.

South Barber saw action at the Heart of the Plains League tournament Saturday at Pretty Prairie. The Lady Chieftains lost to Pretty Prairie 25-9, 25-12, lost to Norwich 25-12. 25-23, lost to Hutchinson Central Christian 25-15, 25-15, lost to Stafford 25-23, 25-21 and lost to Cunningham 25-15, 25-20.

The Lady Chieftains (11-15) closed the regular season at the tournament.

**BOB MORRIS** / The Premiere

*LEFT: South Barber's Miley Hodson tips the ball away from a block attempt by Norwich's Talby Rosenhagen during the Heart of the Plains League volleyball tournament last Saturday at Pretty Prairie. RIGHT: South Barber's Candice MacKinney looks to hit the ball during the HOPL tournament match against Pretty Prairie.*

## Medicine Lodge Cross Country Runners Post Best Times at Cheney Meet

**STEPHANIE JUMP** / The Premiere

*Medicine Lodge boy's cross country runners Jaxon Baird, left, and Kendall Hall placed in the top 10 at the Cheney Invitational last Thursday at Cheney Lake State Park. Baird was fourth with a time of 18:25.87 and Hall was eighth with a time of 18:43.03.*

**BY BOB MORRIS**
*Managing Editor*

The Medicine Lodge cross country team had a good showing at the Cheney Invitational last Thursday at Cheney Lake State Park.

In the boy's varsity race, Jaxon Baird was fourth with a time of 18:25.87, Kendall Hall was eighth with a time of 18:43.03, Miguel Hernandez was 13th with a time of 18:53.11, Dakota Hull was 32nd with a time of 20:03.10 and Carson Woods was 48th with a time of 22:34.53.

For the varsity girls, Madisyn Day was 22nd with a time of 24:13.23.

In the boy's 8th-grade two-mile race, Conner Moody was fourth with a time of 13:10.70 and Asher Brittain was seventh with a time of 14:17.

Head coach Kami Hahn said that the runners were "phenomenal" after missing two weeks when meets were canceled because of rain and course conditions.

"We got a lot of season bests and personal bests at that Cheney meet," Hahn said. "I'm very proud of how hard these kids have worked.

"We have a great chance at scoring well in the league meet. It should be a wet, muddy run but I think the kids will do well and enjoy it."

The runners also competed at the Halstead meet last Monday, Oct. 5, but results were not available.

The Indians will attend the Central Plains League meet this Thursday at Wichita Trinity Academy.

## South Barber's MacKinney Takes Second at Cheney, HOPL Cross Country Meets

**STAFF REPORT**

South Barber's Joshua MacKinney took second in the boy's varsity race at the Cheney Invitational cross country meet last Thursday at Cheney Lake State Park.

MacKinney ran a time of 17:31.95. Stratton Young of Cheney won the race with a time of 16:55.29.

In the boy's 8th-grade two-mile race, James MacKinney took fifth with a time of 13:58.16.

In the girl's varsity ace, Reignie Coggins was 16th with a time of 22:59.11, Jenna Shields was 21st with a time of 24:07.00 and Leah Rosenberger was 38th with a time of 27:14.22.

The Chieftains then attended the Heart of the Plains League meet Tuesday at Goessel High School.

Joshua MacKinney took first in the boy's varsity race with a time of 17:23.70.

In the girl's varsity race, Reignie Coggins was sixth with a time of 24:30.17, Jenna Shields was 10th with a time of 26:58.85 and Leah Rosenberger was 12th with a time of 31:24.17.

The HOPL middle school runners ran a combined race with the Wheat State League but placings were not separated.

In the boy's 8th-grade two-mile run, James MacKinney took second with a time of 17:23.70.

In the boy's 7th-grade one-mile run, Mason Goeken was 25th with a time of 8:26.39 and Joseph MacKinney was 32nd with a time of 10:10.59.

The South Barber middle school runners are done with their season, while the high school runners will now prepare for the Class 1A Sub State cross country meet set for Oct. 24 at Cheney Lake State Park.

**STEPHANIE JUMP** / The Premiere

*LEFT: South Barber's Joshua MacKinney keeps his pace during the Cheney Invitational cross country race at Cheney Lake State Park last Thursday. He took second in the boy's varsity race. MacKinney was also second at the Heart of the Plains League meet Tuesday. RIGHT: South Barber's Jenna Shields runs in the Cheney Invitational, in which she finished 21st overall. She took 10th at the HOPL meet, while teammate Reignie Coggins was sixth at the league meet.*

# NEWS

**QUESTIONS OR COMMENTS?** Contact Jason Jump at (620) 886-5654 or email ghp@gyphillpremiere.com

## BARBER CO. SHERIFF REPORT

During the week of Oct. 5 through 11, the Barber County Sheriff's Office remained active throughout Barber County and surrounding jurisdictions with patrol operations, traffic enforcement, school security, civil process, K9 activity, prisoner transportation, emergency calls, complaints, and assistance to other agencies.

**Weekly Activity Totals**

174 calls and activities recorded, including 12 joint calls with other agencies.

- 59 extra patrols logged throughout Barber County communities, schools, and county facilities.
- 22 traffic stops conducted.
- 10 school checks/walk-throughs and school-zone entries logged.
- 1 VIN inspection logged.
- 21 attempts to serve logged.
- 1 motorist assist logged.
- 3 non-injury traffic accident calls recorded.
- 5 cattle-out calls recorded.
- 3 other animal-related calls recorded, including 1 dog-at-large call.
- 2 domestic disturbance calls recorded.
- 2 alarm calls recorded.
- 1 adult welfare check recorded.
- 2 911 open-line/hang-up calls recorded.
- 1 theft complaint recorded.
- 1 K9 activity entry documented.
- 3 prisoner transportation entries documented.
- 11 requests to speak with an officer recorded.
- 4 suspicious vehicle, person, or activity calls recorded.
- 3 traffic/driving or reckless driver complaints recorded.
- Additional activity included a seizure call, juvenile complaint, intoxicated subject call, be-on-the-lookout/attempt-to-locate notice, civil standby, agency assist, citizen assist, follow-up activity, information-only call, railroad crossing call, funeral/general escort, and 8 entries coded 10-6 busy or 27/28/29

**Notable Activity**

- Oct. 5: Deputies logged joint calls with Kiowa Police for a civil standby and domestic disturbance, and with Medicine Lodge Police for a reckless driver complaint. Other activity included cattle out, suspicious vehicle and intoxicated subject calls, school checks, civil process attempts, and an agency assist.
- Oct. 6: Deputies logged a joint domestic disturbance call with Medicine Lodge Police at Medicine Lodge Memorial Hospital, an alarm at Freedom Gates Boys Ranch in Hazelton, cattle out on SE Pageant Road, and a juvenile complaint in Kiowa. Personnel also logged school checks, a VIN inspection, citizen assistance, follow-up activity, traffic enforcement, and civil process attempts.
- Oct. 7: Deputies logged a joint seizure call with Medicine Lodge Police and Medicine Lodge Ambulance, a suspicious person complaint in Medicine Lodge, and a theft complaint in Kiowa. School checks, patrol operations, traffic stops, and a civil process attempt continued.
- Oct. 8: Deputies logged a non-injury accident west of Sharon, a joint alarm call with Medicine Lodge Police, an animal complaint on NW River Road, and suspicious activity in Sun City. Additional activity included school checks, traffic enforcement, and patrol throughout the county.
- Oct. 9: Deputies logged three prisoner transportation entries, numerous civil process attempts, traffic enforcement, cattle and animal calls, a railroad crossing complaint in Medicine Lodge, and requests to speak with an officer.
- Oct. 10: Deputies logged a non-injury accident near Highway 160 and Cedar Hill, a joint funeral/general escort entry with Medicine Lodge Police, a dog-at-large complaint near Sharon, and a 911 open-line/hang-up call on SE Plum Thicket Road. Civil process attempts, traffic enforcement, and patrol continued.
- Oct. 11: Deputies logged a motorist assist near Isabel and Albee roads, an adult welfare check on U.S. Highway 281, a 911 open-line/hang-up call in Hardtner, cattle out at a location listed as Pratt, and a non-injury accident on Highway 160 near Sharon. Personnel also logged civil process attempts, traffic enforcement, and patrol.

**K9 Activity**

- On Oct. 6, a Barber County Sheriff's Office K9 activity entry was documented at a location listed as Sedgwick.

The dispatch log does not identify the deputy or K9 involved, or provide deployment details.

The Barber County Sheriff's Office remains committed to proactive patrol, school safety, criminal enforcement, and providing professional law enforcement services throughout Barber County.

**120 Years Ago**

Taken from the October 17, 1906 files of *The Barber County Index*

Reports come from Sharon that there was a big day there Saturday on account of the dedication of the new Catholic church. Priests and Bishops galore were on hand and the crowd was tremendous. Ball games and dinners were on the amusement program with other side issues and the populace was merry. Candidates were swarming around to lend interest to the occasion and gave freely of their respective mites to help push things along and altogether it was a lively day.

Geo. W. Frisby and Ira P. Smith returned from their prospecting trip through Oregon, Washington and the northwest. They failed to find anything to suit them as well as Barber County soil and climate and are now contented to remain in Barber for all time. We suspected when they left in the spring that they would soon be making back tracks and we are glad that our suspicions were fulfilled. We extend the glad hand to both of them.

Not What He Was Used To. Ever since John D. Rockefeller became an honorary member of the American Press Humorists' association stories more or less apocryphal have been afloat regarding him. It is beginning to be suspected that some of them have been invented by his fellow humorists. One of the latest refers to an occasion last summer when he entertained a lot of slum children at his stock farm near Cleveland. Mr. Rockefeller gave each of them, among other things, some milk to drink, part of it at least being the product of a $2,000 prize cow. "How do you like it?" he asked when they had finished. "Gee, it's fine!" responded one little fellow, who added after a thoughtful pause: "I wish our milkman kept a cow!"

A. Moses and Uncle Billie Brown were over from Sharon township last Friday closing up a big land deal. The former recently disposed of his 240-acre farm and bought Uncle Billie's fine ranch consisting of 290 aces. In the deal Uncle Billie's daughter, Mrs. Lichlyter, becomes the owner of 80 acres of the Moses' farm. Uncle Billie expects to leave in the course of a few weeks to spend the winter in Georgia, but says he will return again in the spring. He will never go back on Kansas and Barber County.

**110 Years Ago**

Taken from the October 18, 1916 files of *The Barber County Index*

At the residence of the Rev. Geo. Robinson on Saturday evening, October 14th, Grover G. Ritchie and Clara V. Rogers were united in marriage. The groom is a very much respected young farmer who has lived in the Sharon Valley for over ten years and is a son of Mrs. Ritchie who lives in Sharon. The bride is a daughter of Mr. and Mrs. Rogers of Enon and has grown up to womanhood in the valley, and received her education in our town high school. She is beloved by a large circle of schoolmates and friends whose best wishes go with her and her husband through life's eventful journey.

The football team suffered a terrible defeat at Pratt Thursday. The score was 54 to 0. Our team was simply out-classed. The Pratt team averaged 163 pounds. Though badly defeated the team was treated fair and square and the game was clean from start to finish.

**85 years ago**

Taken from the October 16, 1941 files of The Barber County Index

With huge throngs from all sections of the Southwest here for each presentation of the Indian Peace Treaty Pageant Wednesday, Thursday and Friday, Medicine Lodge entertained the biggest crowds in its history, to break all previous attendance records for the celebration. Over 4,000 school children and students alone made reservations for the opening day and many adult admissions made it the biggest Wednesday crowd in the 1-year history. Overcast skies failed to clear until afternoon which probably cut down the out of town attendance. However, after the clouds disappeared, ideal weather conditions prevailed and continued throughout the three days of pageantry. Large crowds also gathered at the Indian village in the city park each night where the redskins in their tribal costumes entertained with ceremonial dances.

Fresh from a week's rest due to Peace Treaty activities, the Medicine Lodge Indians are pointing this week for their first Southern Kansas League game on the home gridiron Friday night when they tangle with the Anthony Pirates. Medicine Lodge is undefeated this season while Anthony took a surprise beating in their only league contest at the hands of Kiowa.

Mr. and Mrs. George Hibbard took Blanche Kinkaid, Esther Revert, Luella Nurse and Mary Jean Hibbard to Hays Sunday after a visit here with their parents during the Peace Treaty celebration.

**70 Years Ago**

Taken from the October 18, 1956 files of *The Barber County Index*

A Boy Scout should be self reliant. That's one of the basic rules of scouting, and Robert Plemons, 13, son of Mr. and Mrs. Ford Plemons is getting some practical experience at it. Not that the seventh grader didn't have what it takes in the first place. He's been selected on a basis of his outstanding interest in Boy Scout work and in the accomplishments in scouting as the Troop 127 delegate to the fourth national Jamboree of the scouts. It will be held from July 12 to 18 next year in a shrine of American history, Valley Forge, Pa. The self reliant part comes in Robert's efforts to earn all his expense money between now and the time of the big event. He's interested in tackling any odd jobs to reach his goal of $225. The trip is something to work for. The camp is on the same grounds where General Washington and his brave soldiers of the Revolutionary war camped during 1777-78. There are hundreds of extra thrills, too, including sight-seeing tours to Detroit, Chicago, Niagara Falls and New York City.

Residents of the Medicine Lodge area gave 113 pints of blood to the Red Cross Bloodmobile Tuesday, slightly short of the quota of 125 pints, according to W. Luke Chapin, chairman of the program in Barber County.

One of the season's most crucial games, which will do much to tell whether the Indians have a chance to nab the first place bunting at the end of the SKL gridiron season, comes up Friday night when the Medicine Lodge team goes against Kingman. Neither team has a decided edge, Coach Jack Williams believes.

Mrs. John Graves of Hardtner received word last week that her mother, Mrs. Blanch Basquin, had died Sept. 28, and was buried Oct. 1, at her tome town there in France.

25 Years as a Chevrolet Dealer - A. G. "Tony" Bertoglio, owner of Lodge Chevrolet Co., was one of the guests of honor at a recent General Motors area meeting in Wichita. In recognition of his long service as a dealer, Bertoglio was presented a 25-year plaque by Paul Miggee, Wichita zone manager of Chevrolet.

**60 Years Ago**

Taken from the October 20, 1966 files of *The Barber County Index*

Another of the county's diminishing one-room schools will go on the auction block on Nov. 3, as College Hill School and the one-acre of land on which the building is located will be sold to the highest bidder. For the past five years, the enrollments have been too low to permit the school to receive accreditation, and the decision to close the school was finally reached this fall, with students who would be attending the College Hill School being transferred to schools in Sharon and Medicine Lodge.

More than 200 persons were on hand Tuesday night as Medicine Lodge Student Council President Dale Eggleston crowned Senior Jan Zimmerman 1966 Homecoming Queen in colorful ceremonies in the schools' auditorium. The daughter of Mr. and Mrs. Delbert Zimmerman, the new queen was attired in a white silk formal. She was escorted during the evening's program by Stan Percival. The other four contestants, Glenda Frisbie, Janis Kinsey, Vicki Parr and Becky Williams, served as Miss Zimmerman's court.

**50 Years Ago**

Taken from the October 21, 1976 files of *The Barber County Index*

Karen Marie Christensen was crowned the 1976 Homecoming Queen in ceremonies at Medicine Lodge High School Tuesday night. Pictured from left to right are: Kelly Schnoebelen, Nancy Keller, Bob Swayden, Mona Rusk, Bill Cox, Karen and her escort Mike Platt, Lori Strong, David Waller, Janet McKanna and Mike Shinkle.

Mr. and Mrs. Bill Packard have returned from a three weeks vacation touring England, Wales, Scotland and Ireland. They flew from Wichita to New York and to London, then going by car seeing many points of interest in the four countries.

Last week, the candidates for Sharon High School's 1976-77 football Homecoming ceremonies were chosen. Queen candidates are Patty Rausch, Lori Spencer, Judy Hern, Colleen Eck and Doris Blahut. Candidates for King are Dean

Eck, Steve Eck, Jesse FlyingOut, Monte Shelite and Lance Vandeveer.

**40 Years Ago**

Taken from the October 16, 1986 files of *The Barber County Index*

Larry Keahey, social studies teacher from Medicine Lodge, attended the "In Celebration of the Constitution" conference in Lawrence October 2 and 3. Over 140 teachers from 48 Kansas cities participated.

Linda Musgrove of Security Investment, Inc., presented Mayor Betty Ryan a check for $1,428.86 Tuesday. The money was a portion of the dividends, totalling $131,083.33, paid to members of the Kansas Municipal Utilities Safety Group.

The Medicine Lodge Indian football team secured a winning season Friday night with a 48-0 win over the Douglass High Bulldogs. The Indians had their best offensive night against the bulldogs scoring seven touchdowns and rushing 361 yards. The offense was again paced by Boomer Keahey who threw three touchdown passes to Trevor Hinz and rushed for one. Boomer's stats were nine completions out of 14 tries for 172 yards, and four rushes for six yards.

The Medicine Lodge cross country team participated in the meet at Pratt on October 9, and everyone had an improved time at the meet. Bryan Rucker broke the sophomore cross country record with a time of 11:11 to place first in the junior varsity race and to bring home a medal. Melanie Bell also ran her best time of the year at 14:36, placing 10th in the varsity race and winning a medal. Lonnie Paramore was 11th with a time of 12:21, and Vaughn DeGeer placed 14th with a time of 14:52.

**30 Years Ago**

Taken from the October 21, 1996 files of *The Gyp Hill Premiere*

Pecos Bill Rides Again: The Medicine Lodge Middle School Sixth Grade Class presented their annual all-class play. This year the class presented their rendition of "Pecos Bill." Pictured is Todd Walters portraying Pecos Bill.

Two escapees from a prison work center near the Texas-Oklahoma state borders were apprehended in Medicine Lodge by local law enforcement officers from the Medicine Lodge Police Department and the Barber County Sheriff's Office. "The dispatcher received an anonymous call Wednesday morning around 8:00 a.m. that there were two escapees at the Copa Motel," said Barber County Sheriff Tom Tomson. "We knocked on their hotel door and made the arrest - they offered no resistance." Arrested were Sam Freeman and Dennis Miller. Both walked away from the Walter Prison Work Center in Walter, Oklahoma. Neither were considered armed or dangerous.

**GOT NEWS TO SHARE? CALL 620.886.5654 OR EMAIL GHP@GYPHILLPREMIERE.COM**

# DELINQUENT PERSONAL PROPERTY

**QUESTIONS OR COMMENTS?** Contact Jason Jump at (620) 886-5654 or email ghp@gyphillpremiere.com

*(First published in The Gyp Hill Premier on Thursday, Oct. 15, 2026) 3t*

**NOTICE OF UNPAID PERSONAL PROPERTY TAX WARRANTS**
**BARBER COUNTY, KANSAS**

OCTOBER 12, 2026

I certify that herein is provided a true and correct listing of the Delinquent Personal Property Tax, Fees, and Interest against the within named taxpayers for the tax year 2025. This listing is provided pursuant to K.S.A. 19-547 and is to be published for three consecutive weeks.

Sheri J. Weeks
Barber County Treasurer

Subscribed and sworn to before me this 12th day of October, 2026.

Notary:___Melissa Simpson _
Expires: __7/10/2027 ___

Tax Year 2025

Type, Name, Tax Unit, Warrant #, Taxes Due, Interest, Fees, Total Due

GS, BURGESS, CHARLES CONEY,
Aetna Twp, 2500002, 809.74, 52.38, 53.00, 915.12
GS, BURGESS, CHARLES CONEY,
Aetna Twp, 2500003, 442.06, 28.60, 53.00, 523.66
GS, BURGESS, CHARLES CONEY
Aetna Twp 2500004 102.98 6.66 53.00 162.64
GS, BURGESS, CHARLES CONEY,
Aetna Twp 2500005 43.70 2.82 53.00 99.52
OL, BURGESS, CHARLES CONEY,
Aetna Twp 2500006 59.04 3.82 53.00 115.86
GS, 14START ENERGY LLC,
Aetna Twp, 2500007, 1,625.32, 105.12, 53.00, 1,783.44
GS, 14START ENERGY LLC,
Aetna Twp, 2500008, 462.48, 29.90, 53.00, 545.38
GS, 14START ENERGY LLC,
Elwood Twp, 2500009, 2,084.14, 134.80, 53.00, 2,271.9
GS, 3S LAND AND MINERALS,
Elwood Twp, 2500010, 449.10, 29.06, 53.00, 531.16
GS, 3S LAND AND MINERALS,
Kiowa Twp, 2500011, 350.46, 22.68, 53.00, 426.14
GS, 3S LAND AND MINERALS,
Kiowa Twp, 2500012, 289.50, 18.72, 53.00, 361.22
GS, ADAMS, PHILIP MONTROSE,
Elwood Twp, 2500014, 102.84, 6.64, 53.00, 162.48
GS, ADAMS, PHILIP MONTROSE,
Elwood Twp, 2500015, 28.16, 1.82, 53.00, 82.98
OL, ADAMS, PHILIP MONTROSE,
Elwood Twp, 2500016, 17.06, 1.10, 53.00, 71.16
OL, ADAMS, PHILIP MONTROSE,
Elwood Twp, 2500017, 5.96, 0.38, 53.00, 59.34
GS, ALBERDING, KORRIN,
Elwood Twp, 2500018, 70.38, 4.56, 53.00, 127.94
GS, ALBERDING, KORRIN,
Elwood Twp, 2500019, 45.22, 2.92, 53.00, 101.14
GS, ALBERDING, KORRIN,
Moore Twp, 2500020, 14.68, 0.96, 53.00, 68.64
GS, ALBERDING, KORRIN,
Kiowa Twp, 2500021, 19.16, 1.24, 53.00, 73.40
GS, ALBERDING, KORRIN,
Kiowa Twp, 2500022, 6.10, 0.39, 53.00, 59.49
OL, ALBERTS, JON W TRST,
ML Twp, 2500638, 19.41, 0.66, 53.00, 73.07
OL, ALBERTS, JON W TRUST,
Elm Mills Twp, 2500639, 23.79, 0.80, 53.00, 77.59
OL, ALBERTS, JON W TRUST,
ML Twp, 2500640, 41.98, 1.42, 53.00, 96.40
OL, ALBERTS, JON W TRUST,
ML Twp, 2500641, 33.96, 1.15, 53.00, 88.11
OL, ALBERTS, JON W TRUST,
ML Twp, 2500642, 23.48, 0.79, 53.00, 77.27
OL, ALBERTS, JON W TRUS,T
ML Twp, 2500643, 11.97, 0.40, 53.00, 65.37
OL, ALEXANDER, DONALD ANDREW ESTATE,
Deerhead Twp, 2500024, 69.84, 4.52, 53.00, 127.36
OL, ALEXANDER, DONALD ANDREW ESTATE,
Deerhead Twp, 2500025, 40.22, 2.60, 53.00, 95.82
OL, ALEXANDER, DONALD ANDREW ESTATE,
Deerhead Twp, 2500026, 30.62, 1.98, 53.00, 85.60
OL, ALEXANDER, DONALD ANDREW ESTATE,
Sun City Twp, 2500023, 294.52, 19.06, 53.00, 366.58
PP, ALLEN, STEPHEN ROSS,
Kiowa City, 2500027, 18.06, 1.16, 53.00, 72.22
OL, AMBROTRA,
Sharon Twp, 2500028, 307.78, 19.90, 53.00, 380.68
OL, AMBROTRA,
Sharon Twp, 2500029, 20.26, 1.30, 53.00, 74.56
GS, AMERICAN CANCER SOCIETY,
Moore Twp, 2500030, 5.40, 0.35, 53.00, 58.75
GS, ANDREWS, PAULA C CERNOHOUZ,
Elwood Twp, 2500031, 175.36, 11.34, 53.00, 239.70
GS, ANDREWS, PAULA C CERNOHOUZ,
Elwood Twp, 2500032, 19.54, 1.26, 53.00, 73.80
GS, ANDREWS, PAULA C CERNOHOUZ,
Kiowa Twp, 2500033, 862.74, 55.82, 53.00, 971.56
GS, ANDREWS, PAULA C CERNOHOUZ,
Kiowa Twp, 2500034, 10.80, 0.70, 53.00, 64.50
GS, ANDREWS, PAULA C CERNOHOUZ,
Kiowa Twp, 2500035, 6.80, 0.44, 53.00, 60.24
PP, ARMANTROUT, CHARLES L,
ML City, 2500040, 25.82, 1.68, 53.00, 80.50
GS, ARMER, ANDRIA,
Aetna Twp, 2500041, 13.66, 0.90, 53.00, 67.56
OL, ARVEST BANK,
Sharon Twp, 2500042, 146.98, 9.50, 53.00, 209.48
PP, ASCH, DANIEL,
ML City, 2500044, 127.50, 8.24, 53.00, 188.74
PP, ASHBAKER, DELFRED,
Kiowa City, 2500045, 98.12, 6.34, 53.00, 157.46
GS, BAR BOOT RANCH, INC,
Elwood Twp, 2500050, 587.02, 37.96, 53.00, 677.98
GS, BAR BOOT RANCH, INC,
Elwood Twp, 2500051, 587.0, 37.96, 53.00, 677.98
GS, BLACK, MARGARET J,
Elwood Twp, 2500060, 5.30, 0.34, 53.00, 58.64
TK, BLEW, RUSSELL RYAN,
Eagle Twp, 2500061, 136.82, 8.86, 53.00
198.6,
OL, BOOR, BRANDON,
ML Twp,, 2500062, 213.96, 13.84, 53.00, 280.80
OL, BRADLEY, MIKE E,
Sharon Twp, 2500063, 361.42, 23.38, 53.00, 437.80
PP, BRENT, MICHAEL K,
Hardtner City, 2500064, 646.30, 41.82, 53.00, 741.12
PP, BURGER SHACK-N-SNACK,
ML City, 2500067, 88.00, 5.70, 53.00, 146.70
PP, BUSH, SONYA,
Hardtner City, 2500068, 104.32, 6.76, 53.00, 164.08
OL, CANYON EXPLORATION COMP,
Valley Twp, 2500069, 64.04, 4.14, 53.00, 121.18
TK, CHANCE, JERRY,
ML Twp, 2500073, 24.00, 1.56, 53.00, 78.56
OL, CHEATWOOD MADISON VAUGHN,
Aetna Twp, 2500074, 35.62, 2.30, 53.00, 90.92
GS, CISSELL, NEVIL SHANE,
Elwood Twp, 2500075, 5.80, 0.37, 53.00, 59.17
OL, CISSELL, NEVIL SHANE,
ML Twp, 2500076, 39.20, 2.52, 53.00, 94.72
OL, CISSELL, NEVIL SHANE,
ML Twp, 2500077, 25.36, 1.64, 53.00, 80.00
OL, CISSELL, NEVIL SHANE,
Moore Twp,, 2500078, 367.34, 23.76, 53.00, 444.10
GS, CISSELL, SAMI RAE TRUST,
Elwood Twp, 2500079, 6.62, 0.42, 53.00, 60.04
OL, CISSELL, SAMI RAE TRUST,
ML Twp, 2500080, 39.20, 2.52, 53.00, 94.72
GS, CLARK, CHARLES KEITH
Sharon Twp, 2500081, 5.74, 0.37, 53.00, 59.11
OL, CLARKE, RANDALL K,
Elwood Twp, 2500082, 14.24, 0.92, 53.00, 68.16
GS, COLLEARY SR, WILLIAM M,
Elwood Twp, 2500083, 10.10, 0.66, 53.00, 63.76
GS, COLLEARY SR, WILLIAM M,
Elwood Twp, 2500084, 7.46, 0.49, 53.00, 60.95
TK, COPE, JEFFERY L,
ML Twp, 2500088, 24.00, 1.56, 53.00, 78.56
OL, COX, BETTY JANE BURKET,
Elwood Twp, 2500090, 15.24, 1.00, 53.00, 69.24
PP, DAVIS, RYAN ESTATE,
ML City, 2500103, 49.28, 3.18, 53.00, 105.46
GS, DEWOLF, LORA LYNNE,
Elwood Twp, 2500107, 31.96, 2.08, 53.00, 87.04
PP, DIALS, ACEY,
ML City, 2500108, 20.54, 1.32, 53.00, 74.86
PP, DOUGLASS, JESSE & KENDRA,
ML City, 2500111, 131.98, 8.54, 53.00, 193.52
GS, DUNNE EQUITIES INC,
Kiowa Twp, 2500112, 4,674.06, 302.34, 53.00, 5,029.40
GS, DUNNE EQUITIES INC,
Kiowa Twp, 2500113, 1,608.08, 104.00, 53.00, 1,765.08
TK, DUVALL, JAMES R & RODGINA,
Kiowa City, 2500114, 12.00, 0.76, 53.00, 65.76
OL, EDGAR, KELLEY,
ML Twp, 2500118, 9.84, 0.63, 53.00, 63.47
GS, ELENDIL RESOURCES LLC,
Eagle Twp, 2500119, 245.28, 15.86, 53.00, 314.14
GS, ELLIOTT DUSTIN,
Sharon Twp, 2500120, 25.72, 1.66, 53.00, 80.38
OL, ELO JOSEPH JR,
Sun City Twp, 2500121, 27.58, 1.78, 53.00, 82.36
GS, ESQUIBELL, CONNIE JO,
Elwood Twp, 2500122, 95.06, 6.16, 53.00, 154.22
GS, ESQUIBELL, CONNIE JO,
Elwood Twp, 2500123, 69.22, 4.48, 53.00, 126.70
GS, ESQUIBELL, CONNIE JO,
Elwood Twp, 2500124, 27.16, 1.76, 53.00, 81.92
GS, ESQUIBELL, CONNIE JO,
Elwood Twp, 2500125, 23.36, 1.52, 53.00, 77.88
GS, ESQUIBELL, CONNIE JO,
Elwood Twp, 2500126, 6.46, 0.41, 53.00, 59.87
GS, ETHRIDGE, CARMEN,
Eagle Twp, 2500127, 6.20, 0.40, 53.00, 59.60
GS, ETHRIDGE, CARMEN,
Elwood Twp, 2500128, 167.58, 10.84, 53.00, 231.42
GS, ETHRIDGE, CARMEN,
Elwood Twp, 2500129, 152.18, 9.84, 53.00, 215.02
GS, ETHRIDGE, CARMEN,
Elwood Twp, 2500130, 80.98, 5.24, 53.00, 139.22
GS, ETHRIDGE, CARMEN,
Kiowa Twp, 2500131, 72.46, 4.68, 53.00, 130.14
OL, ETHRIDGE, CARMEN,
Elwood Twp, 2500132, 146.06, 9.44, 53.00, 208.50
OL, ETHRIDGE, CARMEN,
Elwood Twp, 2500133, 143.08, 9.26, 53.00, 205.34
OL, ETHRIDGE, CARMEN,
Elwood Twp, 2500134, 98.36, 6.36, 53.00, 157.72
OL, ETHRIDGE, CARMEN,,
Elwood Twp, 2500135, 35.60, 2.30, 53.00, 90.90
OL, ETHRIDGE, CARMEN,
Elwood Twp, 2500136, 20.20, 1.30, 53.00, 74.50
OL, ETHRIDGE, CARMEN,
Kiowa Twp, 2500137, 73.68, 4.76, 53.00, 131.44
OL, FLOWERS GLENDA,
Deerhead Twp, 2500141, 160.98, 10.42, 53.00, 224.40
OL, FLOWERS JOHN TIMOTHY,
Deerhead Twp, 2500142, 18.92, 1.22, 53.00, 73.14
GS, FORSYTH, WILLIAM T TRUST,
Mingona Twp, 2500147, 182.24, 11.78, 53.00, 247.02
OL, FRANKAMP, MARVIN E & ROSALIE,
ML Twp, 2500149, 65.20, 4.22, 53.00, 122.42
OL, GARDNER, GRANT B & HELEN Z,
Elm Mills Twp, 2500152, 13.02, 0.84, 53.00, 66.86
OL, GARDNER, GRANT B & HELEN Z,
Elm Mills Twp, 2500153, 7.28, 0.47, 53.00, 60.75
OL, GHB RESOURCES, LLC,
ML Twp, 2500154, 13.58, 0.88, 53.00, 67.46
OL, GHB RESOURCES, LLC,
ML Twp, 250015, 6.34, 0.41, 53.00, 59.75
GS, GIBSON, BRADLEY L,
Hazelton Twp, 2500157, 120.72, 7.80, 53.00, 181.52
PP, GIBSON, GARY,
Hazelton City, 2500158, 17.62, 1.14, 53.00, 71.76
GS, GIBSON, MORGAN,
Hazelton Twp, 2500162, 60.46, 3.92, 53.00, 117.38
OL, GILMORE, D ANN,
Moore Twp, 250016 , 734.68, 47.54, 53.00, 835.22
PP, GLEASON, WILLIAM B,
ML City, 2500164, 109.70, 7.10, 53.00, 169.80
PP, GOLLIHER, DAVID J,
Kiowa City, 2500166, 93.26, 6.02, 53.00, 152.28
OL, GONZALES ALANA M,
Deerhead Twp, 2500167, 15.72, 1.02, 53.00, 69.74
PP, GOSVENER, KELLY,
Hardtner City, 2500168, 24.58, 1.60, 53.00, 79.18
GS, GRAHAM TRACY R,
Elwood Twp, 2500169, 87.60, 5.68, 53.00, 146.28
GS, GRAHAM TRACY R,
Elwood Twp, 2500170, 85.12, 5.50, 53.00, 143.62
GS, GRAHAM TRACY R,
Elwood Twp, 2500171, 30.14, 1.94, 53.00, 85.08
GS, GRAHAM TRACY R,
Elwood Twp, 2500172, 5.30, 0.34, 53.00, 58.64
GS, GRAHAM, RUBY,
Elwood Twp, 2500173, 6.62, 0.42, 53.00, 60.04
GS, GRAVES, LEO PATRICK,
Elwood Twp, 2500176, 34.12, 2.22, 53.00, 89.34
GS, GRAVES, LEO PATRICK,
Elwood Twp, 2500177, 7.12, 0.46, 53.00, 60.58
OL, GRAVITY OIL, LLC,
Turkey Crk Twp, 250017, 433.82, 28.06, 53.00, 514.88
OL, GRAVITY OIL, LLC,
Turkey Crk Twp, 2500179, 125.70, 8.14, 53.00, 186.84
OL, GRAVITY OIL, LLC,
Turkey Crk Twp, 2500180, 201.34, 13.02, 53.00, 267.36
OL, GRAVITY OIL, LLC,
Turkey Crk Twp, 2500181, 67.84, 4.40, 53.00, 125.24
OL, GRAVITY OIL, LLC,
Turkey Crk Twp, 2500182, 194.28, 12.58, 53.00, 259.86
OL, GRAVITY OIL, LLC,
Turkey Crk Twp, 2500183, 117.88, 7.62, 53.00, 178.50
OL, GRAVITY OIL, LLC,
Turkey Crk Twp, 2500184, 102.50, 6.62, 53.00, 162.12
OL, GRAVITY OIL, LLC,
Turkey Crk Twp, 2500185, 83.72, 5.40, 53.00, 142.12
OL, GRAVITY OIL, LLC,
Turkey Crk Twp, 2500186, 82.96, 5.36, 53.00, 141.32
OL, GRAVITY OIL, LLC,
Turkey Crk Twp, 2500187, 51.82, 3.36, 53.00, 108.18
OL, GRAVITY OIL, LLC,
Turkey Crk Twp, 2500188, 43.00, 2.78, 53.00, 98.78
OL, GRAVITY OIL, LLC,
Turkey Crk Twp, 2500189, 42.86, 2.78, 53.00, 98.64
OL, GRAVITY OIL, LLC,
Turkey Crk Twp, 2500190, 8.20, 0.53, 53.00, 61.73
OL, GRAVITY OIL, LLC,
Turkey Crk Twp, 2500191, 6.06, 0.39, 53.00, 59.45
OL, GRAVITY OIL, LLC,
Turkey Crk Twp, 2500192, 5.30, 0.34, 53.00, 58.64
PP, GRIEVE, GREGORY A,
Sharon Twp, 2500193, 28.46, 1.84, 53.00, 83.30
OL, GRIMES, RAYMOND DENNIS,
ML Twp, 250019, 27.16, 1.76, 53.00, 81.92
OL, HAGGARD, CARLA WOOLSEY,
Elm Mills Twp, 2500199, 7.68, 0.50, 53.00, 61.18
OL, HALL, JENNIFER,
ML Twp, 2500200, 8.28, 0.54, 53.00, 61.82
GS, HALL, JOSEPH W,
Elwood Twp, 2500202, 6.62, 0.42, 53.00, 60.04
OL, HALL, NATALIE,
ML Twp, 2500203, 8.28, 0.54, 53.00, 61.82
OL, HALL, STEPHEN,
ML Twp, 2500204, 8.28, 0.54, 53.00, 61.82
GS, HARTON, JAMES H ESTATE,
Eagle Twp, 2500205, 42.46, 2.76, 53.00, 98.22
OL, HAUSCHILD, KIMBERELY,
ML Twp, 2500206, 16.30, 1.06, 53.00, 70.36
GS, HAWKINSON ALEX TR,
Eagle Twp, 2500207, 5.24, 0.34, 53.00, 58.58
PP, HENSON, ROY EDWARD,
Kiowa City, 2500209, 89.32, 5.78, 53.00, 148.10
OL, HILL, JAMES PARK,
ML Twp, 2500210, 293.24, 18.98, 53.00, 365.22
PP, HILTNER, LAURIE,
Kiowa City, 2500211, 169.44, 10.96, 53.00, 233.40
TK, HILTON, LYLE K,
ML City, 2500212, 439.14, 28.42, 53.00, 520.56
TK, HOCH, CORONA M,
Moore Twp, 2500653, 142.52, 4.81, 53.00, 200.33
GS, HOSIE, MARGARET,
Eagle Twp, 2500214, 6.34, 0.41, 53.00, 59.75
GS, HOUCHIN, ANN A,
Elwood Twp, 2500215, 323.74, 20.94, 53.00, 397.68
GS, HOUCHIN, ANN A,
Kiowa Twp, 2500216, 289.50, 18.72, 53.00, 361.22
OL, HOUCHIN, ANN A,
Elwood Twp, 2500217, 9.44, 0.61, 53.00, 63.05
OL, HOUCHIN, ANN A,
Kiowa Twp, 2500218, 294.56, 19.06, 53.00, 366.62
GS, HOUCHIN, ANNA A EXECUTRIX,
Elwood Twp, 2500219, 670.32, 43.36, 53.00, 766.68
OL, HOUCHIN, ANNA A EXECUTRIX,
Elwood Twp, 2500220, 634.72, 41.04, 53.00, 728.76
OL, HOUCHIN, ANNA A EXECUTRIX,
Elwood Twp, 2500221, 583.88, 37.78, 53.00, 674.66
OL, H UCHIN, ANNA A EXECUTRIX,
Elwood Twp, 2500222, 80.98, 5.24, 53.00, 139.22
OL, HOUCHIN, ANNA A EXECUTRIX,
Elwood Twp, 2500223, 31.30, 2.02, 53.00, 86.32
GS, HPJ OIL LLC,
Elwood Twp, 2500224, 11.10, 0.72, 53.00, 64.82
GS, HPJ OIL LLC,
Elwood Twp, 2500225, 7.96, 0.52, 53.00, 61.48
GS, HUFFAKER, BRIAN C,
Elwood Twp, 2500226, 31.64, 2.06, 53.00, 86.70
GS, HUFFAKER, BRIAN C,
Elwood Twp, 2500227, 23.02, 1.50, 53.00, 77.52
GS, HUFFAKER, BRIAN C,
Elwood Twp, 2500228, 9.12, 0.59, 53.00, 62.71
GS, HUFFAKER, BRIAN C,
Elwood Twp, 2500229, 7.78, 0.51, 53.00, 61.29
GS, HULL E JOAN GRAY TR,
Elwood Twp, 2500230, 14.90, 0.98, 53.00, 68.88
PP, HUNT, DARRELL G,
Kiowa City, 2500231, 148.40, 9.58, 53.00, 210.98
GS, HUNTER, STEVEN RICHARD
ML Twp, 2500232, 17.98, 1.16, 53.00, 72.14
GS, HUNTER, STEVEN RICHARD,
ML Twp, 2500233, 7.50, 0.49, 53.00, 60.99
GS, HUNTER, STEVEN RICHARD,
Sharon Twp, 2500234, 23.34, 1.52, 53.00, 77.86
GS, IEP KANSAS GAS,
Eagle Twp, 2500235, 289.82, 18.74, 53.00, 361.56
GS, IEP KANSAS GAS,
Aetna Twp, 2500236, 256.32, 16.58, 53.00, 325.90
GS, IEP KANSAS GAS,
Aetna Twp, 2500237, 1,290.02, 83.44, 53.00, 1,426.46
GS, IEP KANSAS GAS,
Aetna Twp, 2500238, 308.52, 19.96, 53.00, 381.48
GS, IEP KANSAS GAS,
Aetna Twp, 2500239, 250.42, 16.20, 53.00, 319.62
GS, IEP KANSAS GAS,
Aetna Twp, 2500240, 213.76, 13.84, 53.00, 280.60
GS, IEP KANSAS GAS,
Elwood Twp, 2500241, 272.24, 17.60, 53.00, 342.84
GS, IEP KANSAS GAS,
Elwood Twp, 2500242, 272.24, 17.60, 53.00, 342.84
OL, IEP KANSAS GAS,
Aetna Twp, 2500243, 547.10, 35.40, 53.00, 635.50
GS, IVERSEN, URSULA,
Elwood Twp, 2500246, 167.58, 10.84, 53.00, 231.42
GS, IVERSEN, URSULA,
Elwood Twp, 2500247, 152.18, 9.84, 53.00, 215.02
GS, IVERSEN, URSULA,
Elwood Twp, 2500248, 80.98, 5.24, 53.00, 139.22
GS, IVERSEN, URSULA,
Kiowa Twp, 2500249, 72.46, 4.68, 53.00, 130.14
OL, IVERSEN, URSULA,
Elwood Twp, 2500250, 158.64, 10.26, 53.00, 221.90
OL, IVERSEN, URSULA,
Elwood Twp, 2500251, 146.06, 9.44, 53.00, 208.50
OL, IVERSEN, URSULA,
Elwood Twp, 2500252, 143.08, 9.26, 53.00, 205.34
OL, IVERSEN, URSULA,
Elwood Twp, 2500253, 35.60, 2.30, 53.00, 90.90
OL, IVERSEN, URSULA,
Elwood Twp, 2500254, 7.78, 0.51, 53.00, 61.29
OL, IVERSEN, URSULA,
Kiowa Twp, 2500255, 73.68, 4.76, 53.00, 131.44
GS, JACKSON, JOSEPH,
Eagle Twp, 2500256, 107.54, 6.96, 53.00, 167.50
GS, JENKINSON, JERRY ETAL,
Moore Twp, 2500258, 27.14, 1.76, 53.00, 81.90
GS, JENKINSON, JERRY ETAL
Kiowa Twp, 2500259, 95.46, 6.18, 53.00, 154.64
GS, JENKINSON, PHILLIP L REV TRUST
Moore Twp, 2500260, 27.14, 1.76, 53.00, 81.90
GS, JENKINSON, PHILLIP L REV TRUST
Kiowa Twp, 2500261, 95.46, 6.18, 53.00, 154.64
GS, JONES, DANIELLE,
Elwood Twp, 2500265, 87.60, 5.68, 53.00, 146.28
GS, JONES, DANIELLE,
Elwood Twp, 2500266, 85.12, 5.50, 53.00, 143.62
GS, JONES, DANIELLE,
Elwood Twp, 2500267, 30.14, 1.94, 53.00, 85.08
GS, JONES, DANIELLE,
Elwood Twp, 2500268, 5.30, 0.34, 53.00, 58.64
OL, JONES, LINDSAY,
Deerhead Twp, 2500269, 37.70, 2.44, 53.00, 93.14
Elwood Twp, 2500270 23.02 1.50 53.00 77.52

# DELINQUENT PERSONAL TAX

**QUESTIONS OR COMMENTS?** Contact Jason Jump at (620) 886-5654 or email ghp@gyphillpremiere.com

GS, JOSEPH, JEFF RILEY,
Elwood Twp, 2500270, 23.02, 1.50, 53.00, 77.52
GS, JOSEPH, JEFF RILEY,
Elwood Twp, 2500271, 31.64, 2.06, 53.00, 86.70
GS, JOSEPH, JEFF RILEY,
Elwood Twp, 2500272, 9.12, 0.59, 53.00, 62.71
GS, JOSEPH, JEFF RILEY,
Elwood Twp, 2500273, 7.78, 0.51, 53.00, 61.29
OL, KEAST, MARIE,
Moore Twp, 2500655, 60.65, 2.05, 53.00, 115.70
OL, KEAST, MARIE
Moore Twp, , 2500656, 14.03, 0.47, 53.00, 67.50
OL, KEEN, W R,
Elwood Twp, 2500274, 6.30, 0.40, 53.00, 59.70
OL, KENTLING, FRANCES E TRUST #1,
Deerhead Twp, 2500275, 226.24, 14.64, 53.00, 293.88
OL, KENTLING, FRANCES E TRUST #1,
Deerhead Twp, 2500276, 226.24, 14.64, 53.00, 293.88
GS, KING, DAVID HOLMES,
Elwood Twp, 2500283, 53.16, 3.44, 53.00, 109.60
OL, KIRKMAN, WAYNE L,
Elm Mills Twp, 2500284, 10.08, 0.64, 53.00, 63.72
OL, KIRKMAN, WAYNE L,
Elm Mills Twp, 2500285, 5.74, 0.37, 53.00, 59.11
PP, KOLB, WILLIAM & DEBRA,
Mingona Twp, 2500290, 31.20, 2.00, 53.00, 86.20
GS, KOSTER, NICHOLAS A,
Kiowa Twp, 2500291, 8.88, 0.57, 53.00, 62.45
PP, KRUCKENBERG, WALTER GENE,
Valley Twp, 2500292, 31.96, 2.08, 53.00, 87.04
GS, L & K REALTY CO,
Eagle Twp, 2500293, 8.14, 0.53, 53.00, 61.67
GS, LANDWEHR 93 FAMILY TRUST,
Aetna Twp, 2500297, 7.80, 0.51, 53.00, 61.31
OL, LANDWEHR 93 FAMILY TRUST,
Aetna Twp, 2500298, 219.60, 14.20, 53.00, 286.80
OL, LANDWEHR 93 FAMILY TRUST,
Aetna Twp, 2500299, 73.46, 4.74, 53.00, 131.20
OL, LEON ANNETTE LOUISE,
Eagle Twp, 2500303, 164.76, 10.66, 53.00, 228.42
OL, LOISELLE, KELLY E,
ML Twp, 2500304, 456.10, 29.52, 53.00, 538.62
OL, LOISELLE, KELLY E,
ML Twp, 2500305, 391.94, 25.34, 53.00, 470.28
OL, LOISELLE, KELLY E,
ML Twp, 2500306, 116.30, 7.52, 53.00, 176.82
OL, LOISELLE, KELLY E,
ML Twp, 2500307, 94.70, 6.14, 53.00, 153.84
OL, LOISELLE, KELLY E,
ML Twp, 2500308, 85.76, 5.56, 53.00, 144.32
OL, LOISELLE, KELLY E,
ML Twp, 2500309, 34.80, 2.26, 53.00, 90.06
GS, LOVETT, BETTY L,
Sharon Twp, 2500312, 248.26, 16.06, 53.00, 317.32
GS, LOVETT, BETTY L,
Sharon Twp, 2500313, 54.36, 3.52, 53.00, 110.88
GS, LOVETTE, JACQUELINE S,
Moore Twp, 2500314, 1,268.50, 82.06, 53.00, 1,403.56
GS, LOVETTE, JACQUELINE S,
Moore Twp, 2500315, 112.08, 7.24, 53.00, 172.32
GS, LOVETTE, JACQUELINE S,
Moore Twp, 2500316, 321.30, 20.80, 53.00, 395.10
GS, LOVETTE, JACQUELINE S,
Moore Twp, 2500317, 198.48, 12.84, 53.00, 264.32
GS, LOVETTE, JACQUELINE S,
Moore Twp, 2500318, 131.52, 8.52, 53.00, 193.04
GS, LOVETTE, JACQUELINE S,
Moore Twp, 2500319, 15.46, 1.00, 53.00, 69.46
OL, LOVETTE, JACQUELINE S,
Moore Twp, 2500320, 258.54, 16.72, 53.00, 328.26
GS, LYTLE, DEBRA,
Eagle Twp, 2500342, 53.64, 3.48, 53.00, 110.12
GS, LYTLE, DEBRA,
Eagle Twp, 2500343, 17.66, 1.14, 53.00, 71.80
GS, MAC I (YC) LP,
Kiowa Twp, 2500345, 1,233.58, 79.80, 53.00, 1,366.38
GS, MAC I (YC) LP,
Kiowa Twp, 2500346, 278.18, 18.00, 53.00, 349.18
OL, MACAULEY, LINDEN P TRUST,
ML Twp, 2500347, 14.88, 0.96, 53.00, 68.84
OL, MACGREGOR II, JOHN W,
ML Twp, 2500348, 6.34, 0.41, 53.00, 59.75
OL, MACMURRAY COLLEGE
Elwood Twp, 2500349, 2,123.72, 137.38, 53.00, 2,314.10
OL, MARTIN, BIANTHA
Kiowa Twp, 2500354, 10.46, 0.68, 53.00, 64.14
GS, MARTIN, GARY L
Elwood Twp, 2500355, 41.24, 2.68, 53.00, 96.92
GS, MARTIN, LOUIS H,
Elwood Twp, 2500357, 11.44, 0.74, 53.00, 65.18
OL, MAXWELL, BRIAN D,
ML Twp, 2500359, 11.38, 0.74, 53.00, 65.12
PP, MCADOO WILLIAM DAVID JR,
ML City, 2500365, 338.28, 21.90, 53.00, 413.18
OL, MCDONALD, MARCIA D,
Elm Mills Twp, 2500367, 9.54, 0.62, 53.00, 63.16
GS, MCELVAIN OIL AND GAS PROPERTY,
Eagle Twp, 2500368, 11.32, 0.72, 53.00, 65.04
PP, MCFARLAND II, BRUCE A,
ML City, 2500369, 131.98, 8.54, 53.00, 193.52
PP, MCGEE, JASON,
Kiowa City, 2500370, 19.50, 1.26, 53.00, 73.76
PP, MCINTYRE, PATRICK STEPHEN,
Elm Mills Twp, 2500376, 58.54, 3.78, 53.00, 115.32
PP, MCKITRICK, RONALD D,
Hardtner City,, 2500378, 20.90, 1.34, 53.00, 75.24
PP, MCLEMORE, MICHAEL TREY,
ML City, 2500379, 285.28, 18.46, 53.00, 356.74
TK, MCLEMORE, MICHAEL TREY,
ML City, 2500380, 140.12, 9.08, 53.00, 202.20
GS, MCNEIL ENERGY HOLDING LLC
Hazelton Twp, 2500381, 6.88, 0.45, 53.00, 60.33
PP, MEDICINE RIVER RANCH OPERATING CO LLC,
ML Twp, 2500382, 647.02, 41.86, 53.00, 741.88
TK, MEDICINE RIVER RANCH OPERATING CO LLC,
ML Twp, 2500383, 84.00, 5.44, 53.00, 142.44
OL, MERRITT CRYSTAL,
Kiowa Twp, 2500384, 6.44, 0.41, 53.00, 59.85
OL, MERRITT DONALD,
Kiowa Twp, 2500385, 6.44, 0.41, 53.00, 59.85
PP, MOBILE MINI, INC,
ML Twp, 2500386, 136.34, 8.82, 53.00, 198.16
PP, MOODY, TRENT A & BREAN A,
ML Twp, 2500387, 64.80, 4.18, 53.00, 121.98
OL, MOORE, ANDREA,
ML Twp, 2500388, 28.72, 1.86, 53.00, 83.58
OLMOORE, ANDREA,
ML Twp, 2500389, 7.00, 0.46, 53.00, 60.46
GS, MOORE, CHRISTOPHER B,
ML Twp, 2500390, 31.82, 2.06, 53.00, 86.88
GS, MOORE, JEFFREY D,
ML Twp, 2500392, 31.82, 2.06, 53.00, 86.88
TK, MULL, CHAD JAMES,
ML City, 2500394, 24.00, 1.56, 53.00, 78.56
GS, MURPHY, LINDA K,
Elwood Twp, 2500396, 14.90, 0.98, 53.00, 68.88
OL, MUSGROVE, ANDY,
Turkey Crk Twp, 2500397, 108.42, 7.02, 53.00, 168.44
OL, MUSGROVE, ANDY,
Turkey Crk Twp, 2500398, 50.30, 3.26, 53.00, 106.56
OL, MUSGROVE, ANDY,
Turkey Crk Twp, 2500399, 77.66, 5.04, 53.00, 135.70
OL, MUSGROVE, ANDY,
Turkey Crk Twp, 2500400, 64.42, 4.16, 53.00, 121.58
OL, MUSGROVE, ANDY,
Turkey Crk Twp, 2500401, 21.68, 1.40, 53.00, 76.08
OL, MUSGROVE, ANDY,
Turkey Crk Twp, 2500402, 47.16, 3.04, 53.00, 103.20
OL, MUSGROVE, ANDY,
Turkey Crk Twp, 2500403, 33.54, 2.18, 53.00, 88.72
OL, MUSGROVE, ANDY,
Turkey Crk Twp, 2500404, 23.84, 1.54, 53.00, 78.38
OL, MUSGROVE, ANDY,
Turkey Crk Twp, 2500405, 20.80, 1.34, 53.00, 75.14
OL, MUSGROVE, ANDY,
Turkey Crk Twp, 2500406, 13.74, 0.90, 53.00, 67.64
OL, MUSGROVE, ANDY,
Turkey Crk Twp, 2500407, 10.34, 0.66, 53.00, 64.00
OL, NELSON, F WILLIAM & SUSAN,
ML Twp, 2500416, 11.38, 0.74, 53.00, 65.12
OL, NELSON, JEREMY,
Turkey Crk Twp, 2500417, 327.54, 21.18, 53.00, 401.72
OL, NELSON, JEREMY,
Turkey Crk Twp, 2500418, 43.00, 2.78, 53.00, 98.78
OL, NIETO CHARLES
Deerhead Twp, 2500421, 15.72, 1.02, 53.00, 69.74
OL, NIETO CHRISTIAN,
Deerhead Twp, 2500422, 15.72, 1.02, 53.00, 69.74
OL, NIETO TODD,
Deerhead Twp, 2500423, 47.30, 3.06, 53.00, 103.36
PP, O'MAHONEY, CONOR,
Kiowa City, 2500428, 2,721.22, 176.02, 53.00, 2,950.24,
PP, ORDONEZ, JUAN,
Hazelton City, 2500430, 17.62, 1.14, 53.00, 71.76
GS, ORTIZ, HELEN A,
Sharon Twp, 2500431, 35.36, 2.28, 53.00, 90.64
OL, ORTIZ, HELEN A,
Sharon Twp, 2500432, 5.18, 0.33, 53.00, 58.51
OL, PALMER BAILEY CHRISTINE,
Eagle Twp, 2500437, 81.08, 5.24, 53.00, 139.32
GS, PALMER, BAILEY CHRISTINE,
Eagle Twp, 2500438, 25.24, 1.64, 53.00, 79.88
GS, PALMER, DAVID B
Eagle Twp, 2500439, 25.24, 1.64, 53.00, 79.88
OL, PALMER, DAVID B,
Eagle Twp, 2500440, 81.08, 5.24, 53.00, 139.32
OL, PALMER, DAVID B,
Moore Twp, 2500441, 8.06, 0.52, 53.00, 61.58
GS, PALMER, TAYLOR R,
Eagle Twp, 2500447, 25.24, 1.64, 53.00, 79.88
OL, PALMER, TAYLOR R,
Eagle Twp, 2500448 81.08, 5.24, 53.00, 139.32
OL, PALMER, TAYLOR R & BAILEY C,
Moore Twp, 2500449, 16.12, 1.04, 53.00, 70.16
GS, PATTERSON, CORA FRANCES,
Eagle Twp, 2500450, 9.52, 0.61, 53.00, 63.13
GS, PLETSCH, JOHN M,
Eagle Twp, 2500453, 6.34, 0.41, 53.00, 59.75
PP, PLUM THICKETT INN, THE,
Kiowa City, 2500454, 1,112.40, 71.94, 53.00, 1,237.34
GS, PROUSE HAROLD A,
Elwood Twp, 2500455, 35.44, 2.30, 53.00, 90.74
OL, RANDLE, BRUCE A,
ML Twp, 2500471, 58.74, 3.80, 53.00, 115.54
OL, RANDLE, BRUCE A,
Mingona Twp, 2500469,17.48, 1.14, 53.00, 71.62
OL, RANDLE, BRUCE A,
Mingona Twp, 2500470, 15.40, 1.00, 53.00, 69.40
OL, RATHGEBER, JERRY,
Kiowa Twp, 2500472, 8.72, 0.56, 53.00, 62.28
PP, RAYKIES GRILL & DAIRY,
ML City, 2500473, 29.34, 1.90, 53.00, 84.24
GS, RCPTX, LTD,
Deerhead Twp, 2500675, 1.68, 0.06, 53.00, 54.74
GS, REED, A J,
Aetna Twp, 2500474, 30.56, 1.96, 53.00, 85.52
GS, REED, A J,
Aetna Twp, 2500475, 25.22, 1.64, 53.00, 79.86
GS, REED, A J,
Elwood Twp, 2500476, 53.32, 3.46, 53.00, 109.78
PP, REED, KENT P,
Kiowa City, 2500477, 20.62, 1.32, 53.00, 74.94
TK, REED, KENT P,
Kiowa City, 2500478, 48.00, 3.12, 53.00, 104.12
GS, REESE, IRENE,
Elwood Twp, 2500479, 12.10, 0.78, 53.00, 65.88
OL, REESE, IRENE,
Elwood Twp, 2500480, 6.30, 0.40, 53.00, 59.70
GS, REESE, MARILYN SUE,
Eagle Twp, 2500481, 20.40, 1.32, 53.00, 74.72
GS, RFURTUNA LLC,
Moore Twp, 2500482, 661.12, 42.76, 53.00, 756.88
GS, RFURTUNA LLC,
Moore Twp, 2500483, 232.66, 15.06, 53.00, 300.72
GS, RFURTUNA LLC,
Moore Twp, 2500484, 267.12, 17.28, 53.00, 337.40
GS, RICHARDSON VIRGINIA & GERALD,
Moore Twp, 2500485, 56.50, 3.64, 53.00, 113.14
GS, RPH ENTERPRISES LLC,
Mingona Twp, 2500491, 10.68, 0.68, 53.00, 64.36
OL, RPH ENTERPRISES LLC,
ML Twp, 2500492, 47.74, 3.08, 53.00, 103.82
OL, RPH ENTERPRISES LLC,
ML Twp, 2500493, 39.46, 2.54, 53.00, 95.00
OL,RPH ENTERPRISES LLC,
ML Twp, 2500494, 17.34, 1.12, 53.00, 71.46
OL,RPH ENTERPRISES LLC,
ML Twp, 2500495, 11.12, 0.72, 53.00, 64.84
OLRPH ENTERPRISES LLC,
ML, Twp, 2500496, 8.16, 0.53, 53.00, 61.69
OL,RPH ENTERPRISES LLC,
ML Twp, 2500497, 7.12, 0.46, 53.00, 60.58
OL,RPH ENTERPRISES LLC,
Moore Twp, 500498, 7.34, 0.48, 53.00, 60.82
OL,RUSSELL, CAROL LYNN,
Mingona Twp, 2500500, 24.56, 1.60, 53.00, 79.16
PP, SAHADI, SHAWN M,
Kiowa City, 2500501, 41.98, 2.72, 53.00, 97.70
GS,SANDERS, TYLER H.,
Aetna Twp, 2500502, 5.86, 0.38, 53.00, 59.24
PPSARTAIN, COLBY,
ML City, 2500503, 12.00, 0.76, 53.00, 65.76
PPSAUNDERS, KATHERINE A,
ML City, 2500504, 47.92, 3.10, 53.00, 104.02
GSSECREST, DONNA,
Moore Twp, 2500509, 154.26, 9.98, 53.00, 217.24
GS, SECREST, DONNA,
Moore Twp, 2500510, 122.12, 7.90, 53.00, 183.02
GS, SHEPARD, SUZIE KEAST,
Moore Twp, 2500511, 8.00, 0.52, 53.00, 61.52
OL, SHOGRIN, ROBERT G
Sharon Twp, 2500512, 67.20, 4.34, 53.00, 124.54
OL, SIEGAL, GAIL,
ML Twp, 2500513
142.4, , 9.22, 53.00, 204.64
OL, SIEGAL, GAIL,
ML Twp, 250051, 123.28, 7.98, 53.00, 184.26
OL, SMITH, JIMMY D,
Elm Mills Twp, 2500517, 10.72, 0.68, 53.00, 64.40
OL, SMITH, JIMMY D,
Mc,Adoo Twp, 2500518, 8.62, 0.56, 53.00, 62.18
GS, SOLIT, PAUL J,
Deerhead Twp, 2500519, 13.64, 0.90, 53.00, 67.54
GSS, OLIT, PAUL J,
Deerhead Twp, 2500520, 5.58, 0.36, 53.00, 58.94
OL, SOWARDS, BOB,
Eagle Twp, 2500521, 68.12, 4.42, 53.00, 125.54
GS, SOWARDS, EVAN,
Eagle Twp, 2500522, 119.12, 7.70, 53.00, 179.82
OL, SOWARDS, LARRY,
Eagle Twp, 2500523, 68.12, 4.42, 53.00, 125.54
GS, SOWARDS, RYAN,
Eagle Twp, 2500524, 119.12, 7.70, 53.00, 179.82
OL, STEFFEN, RONALD,
Moore Twp, 2500525, 615.56, 39.82, 53.00, 708.38
OL, STEFFEN, RONALD,
Moore Twp, 2500526, 202.38, 13.08, 53.00, 268.46
OL, STEFFEN, RONALD,
Moore Twp, 2500527, 153.74, 9.94, 53.00, 216.68
OL, STEWART, JON R,
Eagle Twp, 2500530, 642.20, 41.54, 53.00, 736.74
OL, STEWART, JON R,
Eagle Twp, 2500531, 197.30, 12.76, 53.00, 263.06
OL, STEWART, JON R,
Kiowa Twp, 2500532, 9.42, 0.61, 53.00, 63.03
OL, STEWART, JON R,
Elm Mills Twp, 2500528, 105.60, 6.84, 53.00, 165.44
OL, STEWART, JON R,
Mingona Twp, 2500529, 194.30, 12.58, 53.00, 259.88
OL, STEWART, SUZANNE M,
Eagle Twp, 2500533, 642.20, 41.54, 53.00, 736.74
PP, STIVERS, CODY,
ML City, 2500534, 22.14, 1.42, 53.00, 76.56
GS, STOLP RUSSELL & JOANN REV LIV TR,
Eagle Twp, 2500535, 14.34, 0.94, 53.00, 68.28
GS, STOLP, JOANN,
Eagle Twp, 2500536, 20.40, 1.32, 53.00, 74.72
GS, STRAUB COMPANY,
Elwood Twp, 2500538, 33.46, 2.18, 53.00, 88.64
GS, STRAUB COMPANY
Elwood Twp, 2500539, 23.86, 1.56, 53.00, 78.42
GS, STRAUB COMPANY,
Elwood Twp, 2500540, 15.08, 0.98, 53.00, 69.06
GS, STRAUB COMPANY,
Elwood Twp, 2500541, 10.76, 0.70, 53.00, 64.46
PP, SUMMERS, ANTHONY W,
ML City, 2500542, 275.70, 17.84, 53.00, 346.54
GS, SWEETMAN INVESTMENTS, LLC,
Hazelton Twp, 2500543, 7.66, 0.50, 53.00, 61.16
GSSWEETMAN INVESTMENTS, LLC,
Hazelton Twp, 2500544, 6.88, 0.45, 53.00, 60.33
GS, SWEETMAN INVESTMENTS, LLC,
Kiowa Twp, 2500545, 35.88, 2.32, 53.00, 91.20
OL, SWONGER, ROBERTA F,
ML Twp, 2500547, 559.32, 36.18, 53.00, 648.50
OL, SWONGER, ROBERTA F,
ML Twp, 2500548, 350.80, 22.70, 53.00, 426.50
GS,TABOR, R F & F E SUSPENSE,
Eagle Twp, 2500549, 8.70, 0.56, 53.00, 62.26
OL, THOMPSON KAILYN,
Deerhead Twp, 2500552, 18.92, 1.22, 53.00, 73.14
OL, THOMPSON, CAROL DEE,
ML Twp, 2500553, 14.36, 0.94, 53.00, 68.30
OL, THUNDERBIRD RESOURCES EQUITY INC,
ML Twp, 2500556, 318.86, 20.62, 53.00, 392.48
GS, TOMBERLIN, SARAH,
Elwood Twp, 2500557, 6.62, 0.42, 53.00, 60.04
OL, TOMBERLIN, SARAH,
Elwood Twp, 2500558, 7.12, 0.46, 53.00, 60.58
GS, TRIPLE S RESOURCES LLC,
Eagle Twp, 2500559, 161.72, 10.46, 53.00, 225.18
GS, TRIPLE S RESOURCES LLC,
Eagle Twp, 2500560, 11.44, 0.74, 53.00, 65.18
OL, TURNER JONES LLC,
Valley Twp, 2500562, 12.84, 0.82, 53.00, 66.66
PP, TURNER, COREY E,
ML City, 2500563, 63.92, 4.14, 53.00, 121.06
GS, UNION PACIFIC RESOURCES CO,
Aetna Twp, 2500564, 410.46, 26.56, 53.00, 490.02
GS, VANDERVOORT, MEGAN,
Moore Twp, 2500565, 223.40, 14.46, 53.00, 290.86
GS, VANDERVOORT, MEGAN,
Moore Twp, 2500566, 140.40, 7.57, 51.00, 198.97
GS, VANDERVOORT, MEGAN,
Hazelton Twp, 2500567, 26.42, 1.72, 53.00, 81.14
GS, VANDERVOORT, MEGAN,
Hazelton Twp, 2500568, 522.74, 33.82, 53.00, 609.56
GS, VANDERVOORT, MEGAN,
Hazelton Twp, 2500569, 475.44, 30.76, 53.00, 559.20
GS, VANDERVOORT, MEGAN,
Hazelton Twp, 2500570, 43.38, 2.80, 53.00, 99.18
GS, VANDERVOORT, MEGAN,
Hazelton Twp, 2500571, 224.18, 14.50, 53.00, 291.68
GS, VANDERVOORT, MEGAN,
Hazelton Twp, 2500572, 62.42, 4.04, 53.00, 119.46
OL, VANDERVOORT, MEGAN,
Moore Twp, 2500573, 404.06, 26.14, 53.00, 483.20
OL, VANDERVOORT, MEGAN,
Hazelton Twp, 2500574, 26.90, 1.74, 53.00, 81.64
OL, ANDERVOORT, MEGAN,
Hazelton Twp, 2500575, 22.18, 1.42, 53.00, 76.60
GS, VANDEVEER, SANDRA,
ML Twp, 2500576, 63.64, 4.12, 53.00, 120.76
TK, VOGEL, ALBERT,
Kiowa City, 2500578, 36.20, 2.34, 53.00, 91.54
GS, VOGEL, LANDON,
Elwood Twp, 2500579, 17.40, 1.12, 53.00, 71.52
OL, VOGEL, LANDON,
Kiowa Twp, 2500580, 14.82, 0.96, 53.00, 68.78
OL, WADE CALVIN BERRY INC,
ML Twp, 2500581, 83.70, 5.40, 53.00, 142.10
TK, WALZ, JONATHAN E & VICTORIA M,
Hazelton City, 2500586, 133.32, 8.62, 53.00, 194.94
GS, WARRINGTON JASON,
Moore Twp, 2500587, 8.00, 0.52, 53.00, 61.52
GS, WATKINS DRILLING,
Elwood Twp, 2500588, 33.46, 2.18, 53.00, 88.64
GS, WATKINS DRILLING,
Elwood Twp, 2500589, 23.86 1.56, 53.00, 78.42
GS, WATKINS DRILLING,
Elwood Twp, 2500590, 15.08, 0.98, 53.00, 69.06
GS, WATKINS DRILLING,
Elwood Twp, 2500591, 10.76, 0.70, 53.00, 64.46
GS, WATKINS, LAWRENCE,
Moore Twp, 2500592, 6.32, 0.40, 53.00, 59.72
GS, WEDEL, LESLIE A,
Mingona Twp, 2500594, 256.84, 16.60, 53.00, 326.44
OL, WEDEL, LESLIE A,
ML Twp, 2500595, 168.80, 10.92, 53.00, 232.72
OL, WEDEL, LESLIE A,
ML Twp, 2500596, 108.66, 7.02, 53.00, 168.68
OL, WEDEL, LESLIE A,
ML Twp, 2500597, 39.06, 2.52, 53.00, 94.58
OL, WEDEL, LESLIE A,
ML Twp, 2500598, 38.16, 2.46, 53.00, 93.62
OL, WEDEL, LESLIE A,
ML Twp, 2500599, 36.88, 2.38, 53.00, 92.26
OL, WEDEL, LESLIE A,
ML Twp, 2500600, 23.80, 1.54, 53.00, 78.34
OL, WEDEL, LESLIE A,
ML Twp, 2500601, 16.70, 1.08, 53.00, 70.78

# CLASSIFIEDS

**QUESTIONS OR COMMENTS?** Contact Jason Jump at (620) 886-5654 or email ghp@gyphillpremiere.com

## REAL ESTATE

IF YOU ARE READY TO LIST OR PURCHASE CALL!!
Realtor since 2006. Broker's license since 2019.
Call to get your property listed today.

Winding Roads
REAL ESTATE
620-933-6581
119 East Third Street
Pratt KS 67124

HENRY HUDSON OWNER/BROKER
620-886-1605
Recently Sold 705 W. 9th, 108 N. Taylor, 740 N. Walnut, 302 Cedar, 906 Larimer.

GREAT WESTERN AUCTION & REALTY, LLC
GREATWESTERNAUCTION.COM
or check us out on Facebook!

Serving south central Kansas and north central Oklahoma.
we have the expertise to market equipment, land and homes in today's competitive media as well as the handshake you can trust to get it done right.

AUCTION-151+/- acres Alfalfa County, OK- Surface of SE¼, less RR Right-of-way, of Section 17-29N-12W, Alfalfa County, OK Tuesday April 7 at 1 p.m-Sale Bill Coming Soon

-NEW-1002 N. Walnut, M.L.-3BR/2Bath, 1940sqft w/Lake View, Remodeled Kitchen & Shop Building $125,000.00
-NEW-211 N. Market, M.L.-3BR/2Bath w/Fenced in Backyard $98,500.00
-NEW-516 S. 8th St., Kiowa-4BR/3Bath, 1939sqft w/Basement $135,000.00
-UNDER CONTRACT-824 Marvin St., Kiowa-4BR/3Bath, 2212sqft Ranch, $168,500.00
-SOLD-613 S. 5th St., Kiowa-2BR fixer-upper

-We welcome our New Agents Bobbie Rae and Tami Hill!

Jed Hill, Owner/Broker/Auctioneer-KS,OK
620-886-1701 jed@greatwesternauction.com
Earl VanRanken, Sales Associate 620-213-2698
Bobbi Rae, Sales Associate 620-213-1033
Tami Hill, Sales Associate 620-825-6204

Hamm Auction and Real Estate
For all your Real Estate needs please call us!
We can list your property and/or Auction it!
Let us know how we can help you!
**Call us today!**
hammauction.com

HAMM Auction and Real Estate, LLC
107 NE SR 61
Pratt, KS 67124
620.672.6996
(F) 620.672.6999

We now have certain online Auctions you can register to bid online.
Please take a look!

BROWN REALTY
FARMLAND - HUNTING LAND - TIMBERLAND

LAND! It's what we do!
Looking for great hunting property?
Contact Jim Rolfe – 318-376-5576
These are great Deer, Turkey, & Quail hunting tracts all with camps & live water. Call today for a showing!

SOLD - 1,395 acres in Barber County - SOLD
151 acres in Anderson County $18,875 per acre
SOLD - 56 acres in Harper County - SOLD

Contact Cliff McKinney 620-886-1006
Dennis Matlock 318-381-9612
Gayla 620-886-1056

Jerry Brown - Broker
Brown Realty Co. 318.728.9544

Check out our website www.brownrealtyco.com
*List your property with us, we have buyers!*

SUBSCRIBE TODAY AT GYPHILLPREMIERE.COM

## HELP WANTED

Barber County North USD 254 is now accepting applications for the following positions for the 2026-2027 school year:
JH/HS Full Time Custodian
HS Powerlifting Coach
JH/HS Assistant Track Coach
GS Special Ed Paras
Bus Drivers
Substitute Teachers
For more information please contact HS Principal Adam Maloney adammaloney@usd254.org or Asst. Principal Judd Dohrmann jdohrmann@usd254.org, or GS Principal Andrea Fisher afisher@usd254.org

Full time maintenance position. Job description is available at 200 S. Cherry, Medicine Lodge. Applications accepted until Oct 26, 2026. EOE. 620-886-5801.

## PUBLIC NOTICES

*(Published in The Gyp Hill Premiere on Thursday, Oct. 15, 2026) 1t*

Legal Publication for U.S.C. 49-5310

Arrowhead West, Inc. is submitting an application for U.S.C. 49-5310 federal capital grant funds to be provided through the Kansas Department of Transportation. People wishing to make comments on the application are requested to do so in writing no later than 4:30 p.m. on November 7, 2026. Comments can be mailed to: Jacci Roesener, Accountant at: 1100 E Wyatt Earp Blvd, Dodge City, KS 67801.

---

*(Published in The Gyp Hill Premiere on Thursday, Oct. 15, 2026) 1t*

**State of Kansas Department of Health and Environment**
**Public Notice**
**Gold Bond Building Products, LLC Application to Expand an Industrial Landfill**

The Kansas Department of Health and Environment (KDHE) has received an application to expand the Sun City industrial landfill. The proposed permit modification will increase that landfill's permitted disposal area from 15.01 acres to 33.75 acres. The expansion's effect will be to increase the site's disposal capacity from about 775,408 cubic yards to about 1,290,606 cubic yards. The proposed landfill expansion would be constructed and operated in conformance with state solid waste regulations and accept only industrial waste as defined by Kansas Statutes and generated by Gold Bond Building Products, LLC. The proposed landfill expansion site is located at 20672 NW White Sands, Sun City, KS, 67143.

The Barber County Commissioners have certified that the landfill is consistent with the county's solid waste management plan and local land use restrictions or zoning. KDHE has reviewed the application and found it to be in conformance with the state solid waste statutes and regulations.

La noticia anterior se refiere a la solicitud de permiso para Gold Bond Building Products, LLCs,. en la 20672 NW White Sand, Sun City, KS, 67143. Si desea obtener más información en español o tiene otras preguntas, por favor, comuníquese con el Coordinador de No Discriminación de KDHE al 785-296-5156 o en: KDHE.NonDiscrimination@ks.gov

KDHE is today providing public notice of the intent to approve the proposed landfill expansion. However, a final decision to approve the expansion has not been made, and KDHE will consider information gathered during the public comment period before making a final decision. A copy of the administrative record which includes the permit application, engineering drawings, draft permit, and other information with respect to this permit action will be available for public review from October 15, 2026 through November 1, 2026 during normal business hours at the following locations:

Kansas Department of Health and Environment Bureau of Waste Management
1000 SW Jackson, Suite 320
Topeka, Kansas 66612 Contact: Dean Williams 785-296-7033

Barber County Clerk Office 120 East Washington Ave Medicine Lodge, Kansas 67104
Contact: Amy Sill, County Clerk

Additionally, the permit application form with primary application information is available for public viewing via the Internet at http://www.kdheks.gov/waste. Anyone wishing to comment on the landfill's permit modification should submit written statements postmarked no later than November 1, 2026 to Dean Williams at 1000 SW Jackson, Suite 320 Topeka KS 66612, by fax at (785) 559-4253, or by e-mail to Dean.Williams@ks.gov. Mailed comments postmarked prior to November 1, 2026 and received within one week thereafter will also be considered.

After consideration of all written comments received during the public notice period, KDHE will make a final decision on whether to issue the permit. Notice of the decision will be given to the applicant, anyone who submitted written comments during the comment period, and those who requested notice of the final permit decision.

Janet Stanek Secretary
Kansas Department of Health and Environment

**DO YOU HAVE COMMENTS, CONCERNS OR SUGGESTIONS?**
**EMAIL: GHP@GYPHILLPREMIERE.COM**

## REQUEST FOR PROPOSALS - PUBLIC NOTICE

*(First published in The Gyp Hill Premiere on Thursday, Oct. 15, 2026) 2t*

**Request for Proposals**
**October 14, 2026**
**Issuing Agency: South Barber USD 255**

RFP Title: Purchase of Two (2) 2027 Chevrolet Suburban 4WD Vehicles

Proposal Submission Deadline: Monday November 2, 2026, 12:00 PM CST (Noon)

1. Statement of Purpose

South Barber USD is soliciting sealed, competitive proposals from qualified vehicle dealerships to supply two (2) new, unused 2027 Chevrolet Suburban vehicles in strict compliance with the detailed specifications provided below.

2. Technical Specifications & Requirements: Proposals must meet or exceed all specifications:

Quantity: 2 Vehicles
Model Year: 2027
Make & Model: Chevrolet Suburban, Model CK10906 (Suburban 4WD)
Trim Level: Cloth Interior Options Package
Exterior Color: White (Summit White / GAZ)
Interior Trim: Gideon / Dark Atmosphere Interior Trim
Engine: 5.3L EcoTec3 V8 Gas Engine
Transmission: 10-Speed Automatic Transmission
Drivetrain: 4-Wheel Drive (4WD)
Delivery Destination: Kiowa, Kansas 67070

3. Submission Requirements: Interested vendors must submit a proposal with the following items:

1. Pricing Proposal: Total unit price and aggregate total price for both vehicles (inclusive of all applicable dealer prep, title, documentation fees, and freight delivery within Kansas).
2. Delivery Schedule: Estimated lead time and delivery timeline upon contract award.
3. Vehicle Build Sheets: Manufacturer order confirmation sheets validating exact factory code alignment (CK10906, 5.3L engine, 10-speed transmission, color, and trim).
4. Warranty Information: Standard manufacturer warranty documentation (minimum 3-Year / 36,000-Mile Bumper-to-Bumper and 5-Year / 60,000-Mile Powertrain).
4. Proposal Evaluation & Selection Criteria: Proposals will be evaluated based on the following criteria:

Specification Compliance: Adherence to vehicle specifications and options requested.

Cost: Lowest responsive and responsible bid per unit and overall.

Delivery Timeline: Ability to meet a reasonable delivery window

5. Submission Instructions & Contact

All proposals must be submitted electronically or in a sealed envelope prior to the deadline:

Contact Person: Andi Giesen
Email: andig@southbarber.com
Mailing Address: South Barber USD 255, 512 Main Street, Kiowa, KS 67070

The South Barber USD 255 reserves the right to reject any or all proposals and to waive informalities or irregularities in the bidding process.

## Barber County Delinquent Personal Property Tax List

OL, WEDEL, LESLIE A,
ML Twp, 2500601, 16.70, 1.08, 53.00, 70.78
OL, WEDEL, LESLIE A,
ML Twp, 2500602, 13.84, 0.90, 53.00, 67.74
OL, WEDEL, LESLIE A,
ML Twp, 2500603, 238.66, 15.42, 53.00, 307.08
OL, WEDEL, LESLIE A,
ML Twp, 2500604, 210.34, 13.60, 53.00, 276.94
OL, WEDEL, LESLIE A,
Moore Twp, 2500605, 66.36, 4.28, 53.00, 123.64
OL, WEIBEL, ROBERT C,
ML Twp, 2500606, 10.22, 0.66, 53.00, 63.88
PP, WELLS, TOM,
Kiowa City, 2500609, 32.40, 2.10, 53.00, 87.50
GS, WENZEL, DAVID,
Sharon Twp, 2500610, 19.00, 1.22, 53.00, 73.22
GS, WENZEL, DAVID,
Moore Twp, 2500611, 54.28, 3.52, 53.00, 110.80
TK, WENZEL, DAVID & ,STANLEY,
Kiowa City, 2500612, 36.00, 2.32, 53.00, 91.32
PP, WENZEL, DAVID O
Kiowa City, 2500613, 316.42, 20.46, 53.00, 389.88
GS, WENZEL, STANLEY,
Sharon Twp, 2500614, 19.00, 1.22, 53.00, 73.22
GS, WENZEL, STANLEY
Moore Twp, 2500615, 54.28, 3.52, 53.00, 110.80
TK, WESLEY, KYLE,
ML City, 2500616, 33.94, 2.20, 53.00, 89.14
GS, WHEELOCK, BRENDON H,
ML Twp, 2500677, 63.58, 2.15, 53.00, 118.73
GS, WHEELOCK, BRENDON H,
ML Twp, 2500678, 32.02, 1.08, 53.00, 86.10
OL, WHEELOCK, BRENDON HT,
ML Twp, 2500679, 166.67, 5.63, 53.00, 225.30
TK, WHEELOCK, BRENDON HT,
ML Twp, 2500680, 643.85, 21.74, 53.00, 718.59
PP, WHITAKER, CASEY RAY,
Kiowa City, 2500617, 70.68, 4.58, 53.00, 128.26
OL, WHITE OAK ENERGY ROYALTY,
Elm Mills Twp, 2500618, 32.66, 2.12, 53.00, 87.78
OL, WHITE OAK ENERGY ROYALTY,
Elm Mills Twp, 2500619, 5.24, 0.34, 53.00, 58.58
TK, WHITE, MICHELLE,
Kiowa City, 2500620, 58.96, 3.82, 53.00, 115.78
GS, WHYBARK, DALE,
Aetna Twp, 2500624, 8.06, 0.52, 53.00, 61.58
OL, WIENS DAVID BRYAN,
ML Twp, 2500625, 146.70, 9.48, 53.00, 209.18
GS, WILHITE, BRIAN W,
Moore Twp, 2500626, 55.20, 3.56, 53.00, 111.76
GS, WILHITE, BRIAN W,
Kiowa Twp, 2500627, 53.14, 3.44, 53.00, 109.58
GS, WILHITE, BRIAN W,
Kiowa Twp, 2500628, 33.80, 2.20, 53.00, 89.00
PP, WOODS, JEFFREY & WOODS, TERESA,
ML City, 2500630, 18.62, 1.20, 53.00, 72.82
OL, WRIGHT, RODNEY E,
Moore Twp, 2500631, 410.32, 26.56, 53.00, 489.88
OL, WRIGHT, RODNEY E,
Moore Twp, 2500632, 134.98, 8.74, 53.00, 196.72
OL, WRIGHT, RODNEY E,
Moore Twp, 2500633, 102.54, 6.62, 53.00, 162.16
GS, YOUNG, THOMAS C, JOYCE BONNER
Kiowa Twp, 2500634, 35.88, 2.32, 53.00, 91.20
GS, ZADA, LLC,
Moore Twp, 2500635, 691.04, 44.70, 53.00, 788.74
GS, ZIMMERMAN, DELBERT,
Moore Twp, 2500636, 6.32, 0.40, 53.00, 59.72

# NEWS

**QUESTIONS OR COMMENTS?** Contact Jason Jump at (620) 886-5654 or email ghp@gyphillpremiere.com

## SETTER

• *From Page 1*

season and has high expectations for her as the season continues.

"I expect her to do what she does on the court for us and that is to hustle, to work hard and to give our hitters the best chance to put the ball away for us. She will definitely be a leader going into regional for us, I know she's one that the girls look to on the court just for motivation and confidence that she gives to the team," Inslee said.

Gerdes has received several offers from colleges to continue playing volleyball for them but she has ultimately decided to turn them down as she feels her athletic career is best left in high school and she has bigger goals she wants to work towards.

"I have gotten lots of questions about that (playing volleyball after high school) and I think it's just a high school thing for me and I am ready to start my future. I will definitely appreciate my years of playing volleyball. I plan to go to Fort Hays State University and I hope to get into their ultrasound program in the summer of 2028," Gerdes said.

Inslee has high hopes for Gerdes and her future and is excited to see her finish her senior year and watch her continue to grow and learn as the year progresses and finishes but she also looks on this year with some sadness knowing Gerdes will be leaving soon.

"I am excited for her senior year. She's a great basketball player and softball player and she's gotten all the honors in all of those sports over the last few years so she's going to continue to make an impact for the rest of the year," Inslee said, "It's definitely sad, I mean we have a player who has poured her heart and soul out on the floor for the last four years and it's definitely sad to see her go, she's going to be tremendously hard to replace if not impossible. The example she's set for our younger setters is definitely priceless."

Gerdes has some advice for her teammates coming up behind her as well as those contemplating playing volleyball.

"I'm sure they've heard this a hundred times, I know that I heard this and I probably didn't listen, don't take it for granted and don't wish it away. It goes by a lot faster than you think," Gerdes said, "I'd say go for it. Take that risk, you never know what could happen and you never know how successful you could be and being successful with your team is just the best feeling ever."

Gerdes is excited to see what the future has in store for her as she finishes her senior year here at Medicine Lodge but it is bittersweet for her as she loves the school and the town and will miss being here each day.

"(The thing I will miss the most) probably the atmosphere, just the environment. Kids that go to other schools just don't understand. We are so lucky to go here, it is so fun and I don't dread going to school. It's like a party every day. I love seeing my friends and there is so much spirit there, it's just awesome," Gerdes said.

The volleyball season isn't over yet. Be sure to check out the game schedule to keep up with the dates and go cheer on your Medicine Lodge volleyball team.


B&C | PenFed AUCTIONS | BERKSHIRE HATHAWAY HOMESERVICES | PENFED REALTY

**LAND AUCTION**
**157± ACRES | BARBER COUNTY, KS**

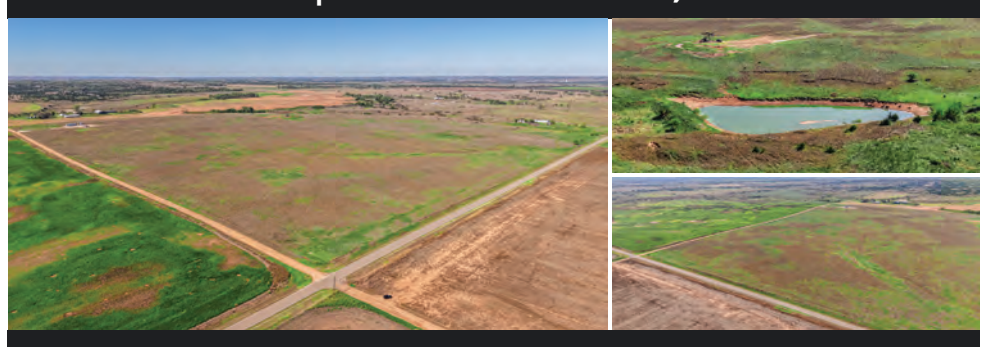

LEGAL DESCRIPTION
**SE/4 Section 9 • T33 South • R10 West**
**Barber County, Kansas • Surface rights only**

**SAT., NOV. 7, 2026 • 10:00 A.M.**
**LIVE AUCTION WITH ONLINE BIDDING**

Hazelton – Sharon Area
Pasture • Pond • Road frontage on two sides
Off-Site: Kiowa Community Building
119 S. 5th St., Kiowa, KS 67070

Possession at closing. 10% buyer's premium. $10,000 earnest money. AS-IS, WHERE-IS. No financing or inspection contingencies. Full terms online; auction-day announcements supersede published information.

**Josh Bellamy | (580) 748-0787**
**Callbellamy.com | PenFedauctions.com**
**Berkshire Hathaway HomeServices | PenFed Realty**
1617 N. Waterfront Parkway, Suite 110 | Wichita, KS 67206
Phone: (316) 461-6297



Kyle Hoffman
STATE REPRESENTATIVE
★ Lowering State Taxes
★ Investing More in Schools and Roads
★ Pushing Back on the Woke Agenda
PAID FOR BY HOFFMAN FOR STATE REPRESENTATIVE

## GOT NEWS?

*Email us at ghp@gyphillpremiere.com*
*or call us at 620.532.3151*

## PUZZLE ANSWERS

| | | | | | | | | | | | | | | |
|---|---|---|---|---|---|---|---|---|---|---|---|---|---|---|
| | | | R | O | E | | U | L | S | T | E | R | | |
| | | | E | R | A | | N | A | T | H | A | N | | |
| B | C | | C | I | R | | | P | A | I | R | | | |
| L | A | G | O | O | N | | | I | T | E | R | A | T | E |
| A | N | N | U | L | I | | | D | E | F | I | L | E | S |
| H | A | P | P | E | N | S | | A | D | | N | I | G | H |
| | | | | | G | E | A | R | | | G | A | G | E |
| A | B | C | | | S | A | R | I | S | | | S | S | R |
| P | A | E | S | | | S | T | E | W | | | | | |
| S | L | O | E | | P | O | | S | A | W | B | U | C | K |
| E | A | R | T | H | E | N | | | S | H | A | M | A | N |
| S | U | L | T | A | N | A | | | T | I | R | A | N | A |
| | | | L | I | M | B | | | I | T | O | | E | P |
| | | P | E | D | A | L | S | | K | E | N | | | |
| | | C | R | A | N | E | D | | A | D | S | | | |

| | | | | | | | | |
|---|---|---|---|---|---|---|---|---|
| 1 | 3 | 5 | 6 | 2 | 4 | 9 | 8 | 7 |
| 2 | 9 | 7 | 8 | 5 | 1 | 3 | 6 | 4 |
| 8 | 4 | 6 | 7 | 3 | 9 | 5 | 1 | 2 |
| 7 | 6 | 4 | 3 | 9 | 8 | 2 | 5 | 1 |
| 3 | 8 | 1 | 2 | 7 | 5 | 4 | 9 | 6 |
| 9 | 5 | 2 | 4 | 1 | 6 | 8 | 7 | 3 |
| 4 | 1 | 8 | 5 | 6 | 2 | 7 | 3 | 9 |
| 6 | 2 | 3 | 9 | 8 | 7 | 1 | 4 | 5 |
| 5 | 7 | 9 | 1 | 4 | 3 | 6 | 2 | 8 |

| | | | | | | | | | | | | | | | | | | | |
|---|---|---|---|---|---|---|---|---|---|---|---|---|---|---|---|---|---|---|---|
| A | M | N | V | J | V | G | I | S | U | B | A | C | U | T | E | I | T | A | E |
| I | L | C | W | B | D | N | O | I | T | A | T | I | V | A | C | T | O | T | E |
| S | O | F | H | U | X | X | O | V | E | R | T | E | B | R | A | E | F | U | N |
| M | U | R | C | A | S | O | J | R | O | T | C | O | D | J | O | W | G | S | C |
| X | X | S | U | B | L | U | X | A | T | I | O | N | O | A | D | I | S | C | N |
| M | E | D | E | C | O | M | P | R | E | S | S | I | O | N | I | E | O | O | W |
| X | T | O | F | D | D | S | P | I | N | E | J | N | W | S | N | I | I | G | X |
| W | S | A | F | A | J | S | D | J | V | S | O | C | C | L | N | T | L | N | E |
| H | P | D | P | T | C | H | U | R | I | I | M | I | L | F | A | M | A | N | J |
| H | T | J | C | X | V | C | E | S | T | T | N | E | L | L | E | O | R | C | S |
| O | C | U | O | B | I | N | O | A | R | A | W | A | U | W | F | C | U | F | J |
| T | W | S | U | D | I | N | I | A | H | V | M | P | E | I | R | N | T | B | B |
| X | O | T | A | T | E | N | C | C | E | M | I | F | D | G | U | P | S | H | R |
| X | S | M | P | T | R | T | E | N | A | N | P | B | H | G | B | E | O | N | H |
| G | W | E | S | E | I | M | F | T | A | V | T | E | C | G | L | J | P | I | J |
| L | F | N | H | O | O | E | I | M | N | O | I | T | A | P | L | A | P | B | O |
| P | E | T | N | I | I | O | C | R | S | C | I | A | T | I | C | A | A | V | I |
| B | V | D | B | L | N | C | R | T | B | F | R | D | V | H | W | A | L | E | N |
| B | O | S | E | V | I | D | I | V | W | C | V | H | D | S | H | C | H | D | T |
| N | J | R | N | I | C | T | B | E | R | G | O | N | O | M | I | C | S | D | W |


**SPONSOR THE ANSWERS!**
**Eyes are on this spot every week.**
**Let us help you spread your message.**
**Call Stephanie at (620) 886-5617**



White's FOODLINER

St. John (620) 377-5678 | Kingman (620) 532-3851 | Osage City (785) 528-3065 | Lindsborg (785) 227-2296 | Lyons (620) 257-2337
Medicine Lodge (620) 886-3532 | Scott City (620) 506-4376 | Phillipsburg (785) 543-5412 | Belleville (785) 527-2464

Fall into FLAVOR
Serving Kansans Since 1953!
WWW.WHITESFOODLINER.COM | NOW OPEN TILL 9PM EVERY DAY!
PRICES EFFECTIVE: OCTOBER 0 THRU OCTOBER 0, 2026
MON 19 | TUES 20 | WED 21 | THURS 22 | FRI 23 | SAT 24 | SUN 25

DEAL OF THE WEEK
SIGN UP FOR OUR MOBILE APP!
SIGN UP TODAY • In The App/Play Store.
Must use digital app to get digital coupon. Limit of one coupon per customer. Must spend $5 pre tax to activate Deal of the Week Coupons.

11-22 Oz. Selected Varieties Pace Salsa or Picante Sauce — 2.50 Ea. -1.00 — 1.50 DIGITAL COUPON LIMIT 1X
52 Oz. Selected Varieties Florida's Natural Orange Juice — 4.98 Ea. -2.00 — 2.98 DIGITAL COUPON LIMIT 1X

Sanderson Farms — Family or Jumbo Pack Sanderson Farm Chicken Drumsticks or Thighs — 1.89 Lb.
10 Lb. Bag Best Choice Potatoes — 3.98 Ea. -1.00 — 2.98 Ea. DIGITAL COUPON LIMIT 1X
Family or Small Pack USDA Choice Black Canyon Kansas City Strip Steak — 15.99 Lb. — USDA Select 13.99 Lb.
6 Oz. Blackberries or Raspberries — 2.48 ea.

QUALITY AND SERVICE YOU CAN COUNT ON!

Nabisco Family Size Chips Ahoy Cookies, Oreos or Snack Crackers — Selected Varieties 8-19.5 Oz. — 4.99
General Mills Cereal — Selected Varieties 8.9-12 Oz. — 2$ For 5 -1.00 — 2$ For 4 DIGITAL COUPON LIMIT 1X
Best Choice Cheese Shreds or Chunks — Selected Varieties 6-8 Oz. — 3$ For 5
Campbell's Condensed Soup — Selected Varieties 10.5-10.75 Oz. — 99¢
DiGiorno Pizza — Selected Varieties 14.1-29.3 Oz. — 2$ For 9 -1.00 — 2$ For 8 DIGITAL COUPON LIMIT 1X

SATURDAY Spotlight: Charmin Bath Tissue or Bounty Paper Towels — 2-6 Rolls — SATURDAY ONLY — 7.99 Ea. -2.00 — 5.99 DIGITAL COUPON LIMIT 1X

WE ARE A WIC AND FOOD STAMP AUTHORIZED RETAILER WE RESERVE THE RIGHT TO LIMIT QUANTITIES AND CORRECT TYPOGRAPHICAL AND PICTORIAL ERRORS. NO SALES TO DEALERS. THANK YOU.
Copyright © 2026 A2 Advertising, LLC. All Rights Reserved. Written permission is required before use.v
OK11_PG1_494_951_954_4502_4506_102126_4C